WEATHER PREDICTION
Fair, warmer tonight; Thursday partly cloudy and warmer.

THE NEWARK ADVOCATE.

VOLUME 53—NUMBER 24. NEWARK, OHIO, WEDNESDAY EVENING, FEBRUARY 28, 1906. TEN CENTS A WEEK.

ADVOCATE "WANTS"
Bring Results. Have you tried them? Cheap but profitable.

MOB RUNS RIOT IN SPRINGFIELD
MILITIA CALLED TO PRESERVE ORDER

Two Negroes Attempted to Murder a Railroad Brakeman.

SPIRITED TO DAYTON TO AVOID LYNCHING

Thwarted in Quest of Blood Mob Resorts To the Torch

AND FIRE NEGRO SETTLEMENT

All is Quiet in the Clark County Capital Today, But Outbreak is Expected.

Adjutant General Hughes Now Has Five Companies on the Scene, Including One of Colored Troops.

Columbus, Feb. 28—Adjutant General Hughes returned from Springfield at noon. He said there were four companies of white militia and one company of colored troops on duty and the situation was well in hand. As a precautionary measure, the four Columbus companies and the two at Dayton will be held in their armories all Wednesday night under waiting orders. Governor Pattison is taking a keen interest in the Springfield affair but does not seem unduly worried over the matter. He expressed great satisfaction over the prompt manner in which General Hughes handled the situation.

Springfield, Feb. 28—After a wild night during which riot, arson and violence held full sway, Springfield awoke quiet this morning. Only the sight of armed guardsmen patrolling the streets and the havoc wrought in the "Jungles," the negro settlement, indicated that the city had passed through one of the wildest nights in its history.

For six hours last night and early this morning the city was in the hands of a riotous mob, assembled to hang two men who shot a brakeman. Seven dives in the "Jungles" were burned to the ground and the negroes were compelled to flee to escape the fury of the angry whites.

The police were overpowered, the fire department defied. The rule of the mob was only stopped when two Springfield militia companies were assembled under arms and companies arrived from Xenia and Urbana and took charge of the situation. The militia was assembled only in the nick of time, as the mob had been aroused to a frenzy of rage and threatened to repeat the scenes of March 7, 1904, when Richard Dixon was lynched before the troops could prevent it. The police will make no arrests in connection with the rioting. There are reports, however, that the mob will assemble tonight and to guard against this nine more companies of miliitia are under arms. Four at Columbus, two at Dayton and one at Urbana have been ordered to assemble at their armories in preparation for an emergency. They will be rushed to Springfield at a moment's notice should occasion for their presence arise.

In the attack on the houses in the "Jungles" children were at the mercy of the mob. When Kempler and his wife fled from their place they left their three children asleep in a room over the saloon. They were aroused by the police and firemen as the building was riddled with bullets. John Boblet, white, lived in a small frame house near Kempler's place. Five children were alone in the house. Nevertheless the mob leaders filed into the house, stacked the furniture in one room, poured oil over it and applied the torch. The children got out in some way. The kerosene was secured from some unknown source in large quantities.

CALL FOR TROOPS WAS SURPRISE

Came Following a Riot—Council in Adjutant General's Office Regarding Situation.

Columbus, Feb. 28—No official order had been issued up to 9 o'clock this morning sending troops to Springfield. The Springfield battalion was ordered out direct by Mayor Todd, under his authority of law. The Dayton and Columbus troops were simpy assembled at their armories on waiting orders. Two telegrams from Sheriff Almoney and Mayor Todd were received by the governor. The second telegram read:

"We recommend you send what troops you can to Springfield immediately and to have at least two full companies in readiness to be sent tomorrow if needed."

The first message came at 12:45 after a series of long distance telephone talks and the second came at 10 o'clock.

The Columbus battalion of the Fourth regiment was assebmled early this morning and a special train was held ready to carry it to Springfield. It will be held at the armory until an argent call comes or peace has been restored.

Adjutant General O. H. Hughes and Asst. Adjutant General Washington Kautzman went to Springfield this morning to make a thorough study of conditions. The call for troops came as a surprise, closely following a riot council in the adjutant general's office, held to consider the danger of a riot in Hocking county.

Two white men of that county died in a hospital here yesterday from bullet wounds inflicted by a negro. The riot council had adjourned but was quickly reassembled when word came from Springfield of the trouble there.

The governor's secretary, L. B. Houck, attended as the representative of Governor Pattison.

While the adjutant general and his staff of advisers, apprehending an attempt at lynching might be made at New Pittsburg and have planned to be prepared for an emergency, no alarming reports have come from there since last night. Military arrangements have been perfected and in case of trouble companies of the National Guard could be quickly sent into New Pittsburg.

However, it is now believed at headquarters that there will be no necessity for troops at New Pittsburg and that no further call will come from Springfield.

DEAN AND LADD IN DAYTON JAIL

Tell Widely Different Stories of the Cause of Trouble—Ladd is in a State of Collapse.

Dayton, O., Feb. 28.—Ladd and Dean, the Springfield negroes who started the riots, were seen in the Montgomery county jail here this morning. Dean is locked up on the first floor and Ladd on the second. Their stories differ widely. Edward Dean is a small yellow negro, weighing not more than 130 pounds, and is far the brighter mentally of the two. He denied all knowledge of the cutting and shooting, and said he and Ladd were not together when the fight in the "Jungle" began. "We were with women," he said, "and came in at different times. I did not go near the railroad yards, but went home. I had started to a dance with a girl I did not know anybody had been shot until Tuesday morning when I saw it in a newspaper. Then I gave myself up."

Ladd is a short heavy-set negro very black. His head is bandaged from the beating he received.

"We were in an alley drinking," he said, "and Dean suggested we go to a dance. We started together and went into "the Jungle" to get some whiskey. A fight started. I don't know how, but the crowd jumped on me. I ran and got into the railroad yards. I was joined by a policeman there and taken to a hospital."

Ladd is in a state of collapse, and is hurt internally from kicks.

FEAR EXPRESSED AT DAYTON

That Springfield Leaders May Arrive There Tonight and Both Militia Companies at Springfield.

Dayton, O., Feb. 28—Fear is expressed here that some of the mob leaders of Springfield will come by train or traction to this city and start trouble among the railroad men and their sympathizers. The distance is but 25 miles. The police have been instructed to keep a close watch on saloons and other places where the mob spirit might manifest itself. Should there be an outbreak here the result would probably outclass that of Springfield, as there is no militia here.

Companies G and K left here at midnight for Springfield. There were about 50 men in each company and this morning about 40 more members joined those who went last night.

The Montgomery county jail is one of the strongest in the state and should it be attacked it is not believed that it could be entered by means short of dynamite. The building is absolutely fire proof.

SOLDIERS TARDY IN REPORTING

For Duty at the Call of Officers—The Authorities Criticized for Calling Out Negro Troops.

Springfield, Feb. 28—When the police and fire departments were unable to cope with the situation Mayor Todd called up the adjutant general's office at Columbus by long distance telephone and asked assistance. Todd conferred with Fire Chief Hunter and Sheriff Almoney.

Major H. C. Keifer experienced great difficulty in getting any of the local militiamen to respon d to his call to assemble at the armories.

There is some feeling over the dilatoriness of the militiamen in reporting to the command of the captains to assemble. The order was given at 9 o'clock and not until 12:15 did the two companies meet at their armory and go on duty. Even then only 45 out of the full strength of the two companies turned out. Many of these did not appear at the armory until midnight. When questioned regarding their lateness in arriving they said, "Wanted to see the fun," and waited until after it was over before reporting. The result was that when the militiamen took charge, it was so late that the main trouble was over.

The action of the authorities in calling the colored troops is sharply criticized by citizens.

Springfield, O., Feb. 28.—After a night of rioting, troops are in control of the situation in this city, order having been restored at an early hour. For hours Springfield was the scene of mob disorder, the outcome of feeling over the probable fatal shooting here of Railroad Brakeman M. M. Davis of Columbus by Preston Ladd and Edward Dean, negroes, both of whom had been placed under arrest here and because of threatened lynching hurried under cover of darkness by the authorities to Dayton, where they are now safely lodged in jail. When the rioters learned that the prisoners had been taken from the city it went to that part of town known as the "Jungle," inhabited by colored people, and began to burn and loot dwelling houses and saloons. At least six dwellings were burned and the contents of one saloon looted.

At an early hour today Sheriff Almony had wired Governor Pattison for all available troops and to hold others in readiness for possible call. The authorities say that the scenes were similar to those which ended in the

(Continued on Page 7, 4th Col.)

TRIAL BEGINS ON MONDAY

Eight Jurors Secured in Ben Dickerson Murder Trial.

SPECIAL VENIRE EXHAUSTED

IT IS THOUGHT THE TWELVE WILL BE SECURED BY THURSDAY

And They Will Spend Friday Visiting the Scene of the Murder Near Cooperdale.

(Special to the Advocate.)

Coshocton, Feb. 28—In the Ben Dickerson trial here this morning, the special venire of 36 names was exhausted and only eight jurors secured. Three have been secured in addition to the five named Tuesday night. The new jurors are: John Surris, a farmer; J. C. Douglas, Coshocton, a real estate dealer, and W. H. Burrell, farmer. Thus far, all the jurors secured have been farmers with the exception of Douglas.

Shortly after noon today court adjourned until 8 o'clock Thursday morning. It was left to Judge Eason to furnish a special venire of twenty names with which it is expected to complete the jury. These will be ready for the opening of court Thursday morning. It is now thought that the jury will be secured by afternoon Thursday when the jury will be sworn. The jurors will then be excused until Friday when they will be paced in custody of the sheriff and taken to the scene of the crime near Cooperdale.

All witnesses in the case have been excused until Monday morning at 9 o'clock, when the trial will commence in earnest.

Coshocton, O., Feb. 28.—The trial of Ben Dickerson, accused of the murder of Mrs. Catherine Hughes, is proceeding very slowly, all of Tuesday being consumed in the selection of one juror. Of the special venire of 36 names, 22 have been examined and five accepted. It now looks as though the entire venire would be exhausted without the selection of a jury.

So far with one exception the men selected are from the northern and eastern part of the county. The men accepted are Jacob Crile of Crawford township, W. E. Crooks of Monroe, L. F. Kreider of Virginia, J. L. Whiteside and William McCune of Oxford township.

The attorneys for the defense are endeavoring to have the jury composed of men living as far from the scene of the crime as possible and raise objections to every man who has read of the murder in the papers. The defense has used its right of peremptory challenge in four cases. The state has used a peremptory challange once, in the case of David Gault of Pike township.

Politics seems to be the cause of this last challenge. It seems that Mr. Gault aspires to the appointment of deputy state inspector of workshops and factories, and Judge Vorhees, John Adams and J. C. Dougherty, counsel for the defense, are signers of the petition sent to Governor Pattison asking for his appointment. It was on these grounds that the state asked that Mr. Gault be excused.

The court room is crowded at all times, about one sixth of the crowd being women.

Attorneys for both state and defense are going over each candidate for the jury with a fine harrow and exerting themselves to secure an absolutely fair jury.

Each man that is placed on the stand undergoes practically the same list of questions, inquiring minutely of this, that and the other, and endeavoring to find some flaw, some opinion, some reason why the prospective juror might not be able to look at the testimony for and against Dickerson in an unbiased manner. The voices of the attorneys become a monotone punctuated at times by a little colloquy between attorneys or an exasperated exclamation from some harassed witness.

The crowds hangs on tenaciously however, eagerly drinking in every word and looking for a sensational episode. The time is not ripe for sensations, but both sides indicate that there will be plenty of them as soon as the taking of testimony begins.

Dickerson, his wife and two boys listened to every word, Mrs. Dickerson being particularly observing of every point.

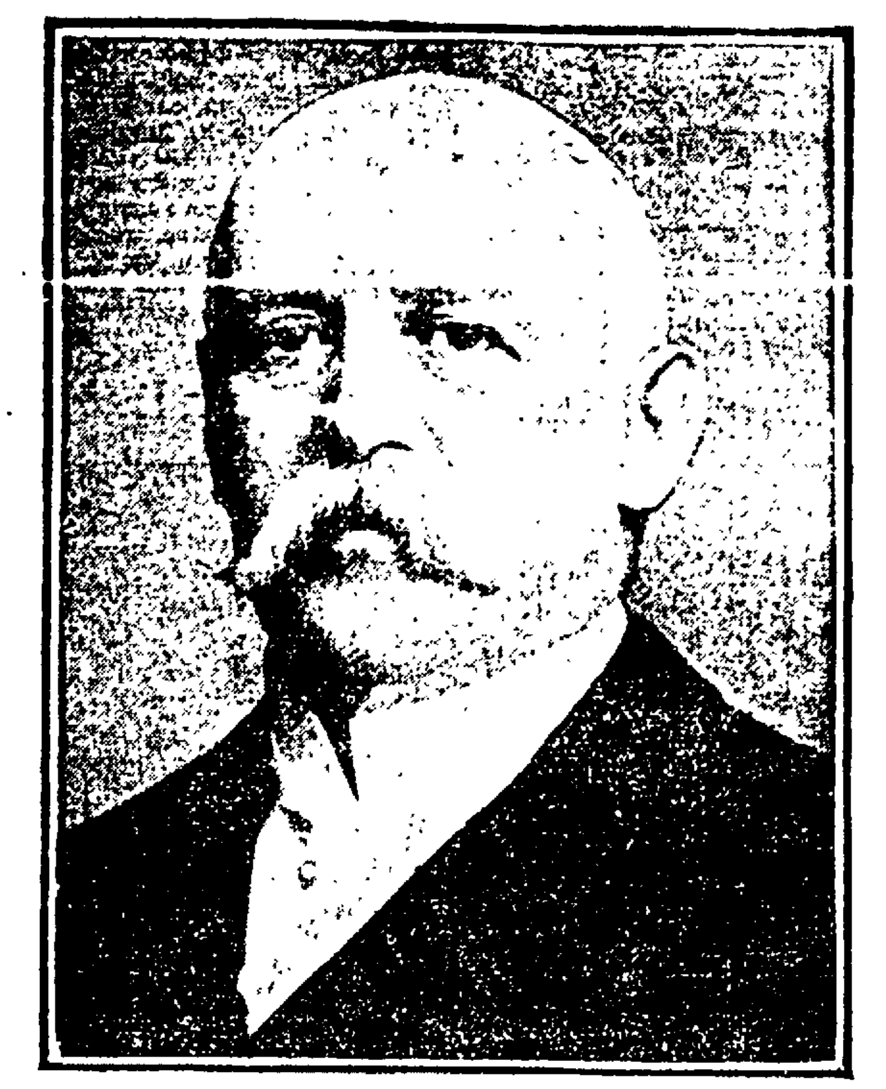

THE BUILDER OF SIX TUNNELS UNDER THE HUDSON RIVER.

Charles M. Jacobs is the English engineer who for several years has been burrowing beneath the waters of the Hudson and has already made the excavation for two trolley tunnels and is now at work on the great subaqueous passages for the Pennsylvania railroad. Mr. Jacobs previously constructed a gas tunnel under the East river, and he was also the originator of the New York system of elevated roads.

RAY OF HOPE FOR SUCCESS OF CONFERENCE

London, Feb. 28.—The report from Berlin that Germany has expressed her willingness to make concessions on the Moroccan situation if France will yield something and the announcement from St. Petersburg that Russia is using her influence at Berlin to prevent a rupture between Germany and France at Algeciras gave Great Britain a ray of hope that the conference might still succeed in settling the questions of the police and state bank of Morocco. These hopes, however, are not strong.

ROGERS MAY YET HAVE TO ANSWER

Acting Under the Missouri Supreme Court's Decision Hadley Will Ask for Such Ruling.

Jefferson City, Mo., Feb. 28.—The following statement was made today by Attorney General Hadley regarding his proposed action under the decision of the supreme court relating to the investigation in the Standard Oil cases: "I will ask Judge Gildersleeve of the supreme court of New York to require Mr. Rogers to answer the questions which he has declined to answer. Whether under his direction I will ask the court to require officers of the respondent companies to appear and testify will be a matter of future consideration. The testimony in the case is now practically complete with the exception of the evidence relating to the common ownership of the stock of these three companies."

PISTOL FRAY

Between Three Enraged Persons Results Fatally to Two.

Arkansas City, Kan., Feb. 28.—In a pistol duel in Kay county, Oklahoma, J. W. Cassady and his 18 year old son were shot and killed by W. M. Morris, a well to do land owner. Morris went to Newkirk, Okla., immediately after the shooting and gave himself up to the sheriff, claiming that he killed the Cassadays in self-defense. The Cassadys have been tenants of Morris for a number of years and during the last year they have been involved in a quarrel.

TRYING TO SECURE YOUTSEY'S PAROLE.

Frankfort, Ky., Feb. 28.—The story has gone abroad from time to time that the wife of Henry Youtsey, serving a life sentence in the penitentiary as one of the conspirators who murdered Governor Goebel was contemplating divorce proceedings. The contrary is true. Mrs. Youtsey and members of the family are endeavoring to have him paroled. He is said to be failing in health.

NEGRO POET'S WILL FILED.

Dayton, O., Feb. 28.—The will of Paul Dunbar, the negro poet, was filed yesterday. With the exception of the widow's dower interest the estate valued at $2,000 is bequeathed to his mother. Valuable royalties on songs and writings are not included in the estimate, however.

INCENDIARY ATTEMPTS TO CREMATE BOYS

Shreveport, La., Feb. 28.—An unsuccessful attempt was made by an incendiary to burn the boys' hall of the Louisiana Industrial school at Ruston, La. Piles of excelsior and shavings saturated with kerosene were fired under the building and the timely discovery of the blaze by one of the occupants of the building prevented a conflagration which probably would have cost many lives. Eighty boys were asleep in the building at the time the attempt to burn the place was made. A rigid investigation is being made and several clews have been discovered.

CHARGES

Against an American Minister May Be Investigated.

Washington, Feb. 28.—Otis S. Gage of New York and N. T. Crutchfield of Louisville, Ky., urged the house committee on foreign affairs to make a favorable report on the Gilbert resolution to investigate charges against W. B. Sorsby, United States minister to Bolivia. Mr. Gage, who was associated with Mr. Sorsby in mining developments in Ecuador, charged that Sorsby was a party to the ruin of an American mining company by a bond issue alleged to have been fraudulent and a foreclosure sale without notice to American owners. It was alleged by Mr. Gage that mining property worth millions was sold in an out-of-the-way place without proper notice, for $125,000.

LAMP EXPLODES INJURING FIVE

Two Will Die as Result of Accident in Hanging a Gasoline Lamp in Jail Corridor.

Lawton, Okla., Feb. 28.—Five men were burned, two fatally, by the explosion of a gasoline lamp in the corridor of the county jail. The injured, John Jamison, hydro carbon operator, fatally; Andrew Fitzwater, prisoner, fatally; Sheriff C. C. Hammond, Deputy Sheriff Homer Hammond. Deputy Sheriff Chad Jamison was in the act of hanging the lamp when the explosion occurred. His clothes and those of Fitzwater were covered with gasoline and instantly ignited. They were horribly burned before aid could reach them.

WITH STONES

A Mob Attacks Gendarmes, Who Fire. Many Shot.

Le Puy, France, Feb. 28.—Serious disturbances occurred during the taking of the inventory of a village church near Saugues, department of Haute Loire. An enormous crowd, armed with sticks and stones, surrounded the gendarmes, who, in order to extricate themselves, fired their revolvers, wounding fifteen of the manifestants, two of whom were mortally hurt. The officer commanding the gendarmes and the government commissioner were both badly injured by the rioters. The gendarmes escaped with difficulty.

FORAKER OPENS IN THE SENATE

In Opposition to the Hepburn Railroad Rate Bill

WILL OFFER AN AMENDMENT

PROVIDING THAT RATE CONTROVERSIES GO TO THE PROPER COURT

He Argues That Congress Has No Power to Make Rates or Delegate it to Any Commission.

Washington, Feb. 28.—The heavy artillery of the opposition to railroad rate legislation, opened up this afternoon in the senate with Senator Foraker of Ohio as the man behind the guns. In a carefully prepared speech, he argued against the policy of government rate making in general and the Hepburn bill in particular. He held the latter to be unconstitutional and impracticable and predicted its speedy death in the Supreme court if it should pass in the shape in which it had come from the house. He admitted there were evils to be remedied, but this could be accomplished by merely amending the present Elkins law, and so make its provisions cover the matter of excessive rates, and by making it specifically applicable to every kind of rebates and discriminations. It would make it the duty of the interstate commerce commission "Not to act as judges, legislators, prosecutors, and sheriffs, but to address themselves to the purely executive duties of hearing complaints, exercising the powers of conciliation, and where these powers fail, sending the case at once through the attorney general, to the proper court for immediate proceeding, for the benefit of all parties interested, and without any expense to the shippers." Foraker said at the proper time he would offer such an amendment. Explaining his personal attitude on the railroad rate question, he said: "It is neither easy nor agreeable to differ with the President. But when questions arise of commanding importance, it is the duty of every man to make a careful investigation and act in accordance with his convictions. No man who allows himself to be controlled against his judgment can do his duty, maintain his self respect, or be entitled to the respect of his constituents." He did not minimize the evils of excessive rates rebating and discriminations, but charged that the fault lay largely with the officials who failed to enforce the laws already on the statute books. He argued that congress in the first place has no authority to make rates, and in the second place, if it has this authority, it has no right to delegate the authority to any commission. The power conferred upon congress by the constitution regulating interstate commerce is precisely the same as to foreign commerce. It has never been suggested that congress could fix the rates of foreign transportation, therefore how could it have the right as to interstate commerce?

FAVORABLE REPORT ON THE TREATY.

Washington, Feb. 28—The Senate Committee on foreign relations today ordered a favorable report on the Santo Domingo treaty.

ANOTHER PHASE OF TOLEDO INJUNCTION

That is Similar to Newark Case—Consulting Engineer Can't Draw Any More Salary.

Toledo, Feb. 28—City Solicitor Northup has ruled that Charles L. Parmalee cannot legally draw 166.67 as salary for his services as consulting engineer of the filtration plant. As soon as the board of service released Mr. Parmalee, his pay was stopped.

Mr. Northup claims the city has no right to collect money paid on an illegal contract and hence Mr. Parmalee may retain what he has drawn.

Mr. Northup is thinking of introducing a bill in the legislature to enable cities to collect money paid out for contracts declared illegal to do their work well or run the chance of being forced to pay the money back to the city.

Raffles, The Amateur Cracksman

By E. W. HORNUNG

SECOND SERIES

Here a breathless boy returned.

"Can't see anything of him," he gasped.

"It's true, then," remarked the crammer.

"Look at that door," said I.

But unfortunately the breathless boy looked also, and now he was being joined by others equally short of wind.

"Where's Beefy?" he screamed. "What on earth's happened to Beefy?"

"My good boys," exclaimed the crammer, "will one of you be kind enough to tell me what you've been doing and what these gentlemen have been doing for you? Come in all before you get your death. I see lights in the classroom, and more than lights. Can these be signs of a carouse?"

"A very innocent one, sir," said a well set up youth with more mustache than I have yet.

"Well, Olphert, boys will be boys. Suppose you tell me what happened before we come to recriminations."

The bad old proverb was my first warning. I caught two of the youths exchanging glances under raised eyebrows. Yet their stout, easy going mentor had given me such a reassuring glance of sidelong humor as between man of the world and man of the world that it was difficult to suspect him of suspicion. I was nevertheless itching to be gone.

Young Olphert told his story with engaging candor. It was true that they had come down for an hour at nap and cigarettes. Well, and there was no denying that was whisky in the glasses. The boys were now all back in their classroom, I think entirely for the sake of warmth, but Raffles and I were in knickerbockers and Norfolk jackets and very naturally remained without, while the army crammer, who wore bedroom slippers, stood on the threshold, with an eye each way. The more I saw of the man the better I liked and the more I feared him. His chief annoyance thus far was that they had not called him when they heard the noise; that they had dreamed of leaving him out of the fun. But he seemed more hurt than angry about that.

"Well, sir," concluded Olphert, "we left old Beefy Smith hanging on to his hand and this gentleman with him, so perhaps he can tell us what happened next?"

"I wish I could," I cried, with all their eyes upon me, for I had had time to think.

"Some of you must have heard me say I'd fetch my friend in from the road?"

"Yes, I did," piped an innocent from within.

"Well, and when I came back with him things were exactly as you see them now. Evidently the man's strength was too much for the boy's, but whether he ran upstairs or outside I know no more than you do."

"It wasn't like that boy to run either way," said the crammer, cocking a clear blue eye on me.

"But if he gave chase?"

"It wasn't like him even to let go."

"I don't believe Beefy ever would," put in Olphert. "That's why we gave him the billet."

"He may have followed him through the pantry window," I suggested wildly.

"But the door's shut," put in a boy.

"I'll have a look at it," said the crammer.

And the key no longer in the lock and the insensible youth within! The key would be missed, the door kicked in. Nay, with the man's eye still upon me, I thought I could smell the chloroform, I thought I could hear a moan and prepared for either any moment. And how he did stare! I have detested blue eyes ever since, and blond mustaches and the whole stout, easy going type that is not such a fool as it looks. I had brazened it out with the boys, but the first grown man was too many for me, and the blood ran out of my heart as though there was no Raffles at my back. Indeed, I had forgotten him. I had so longed to put this thing through by myself! Even in my extremity it was almost a disappointment to me when his dear cool voice fell like a delicious draft upon my ears, but its effect upon the others is more interesting to recall. Until now the crammer had the center of the stage, but at this point Raffles usurped a place which was always his at will. People would wait for what he had to say, as these people waited now for the simplest and most natural thing in the world.

"One moment!" he had begun.

"Well?" said the crammer, relieving me of his eyes at last.

"I don't want to lose any of the fun"—

"Nor must you," said the crammer, with emphasis.

"But we've left our bikes outside, and mine's a valuable one," continued Raffles. "If you don't mind, we'll bring 'em in before these fellows get away on them."

And out he went without a look to see the effect of his words, I after him with a determined imitation of his self control. But I would have given something to turn round. I believe that for one moment the shrewd instructor was taken in, but as I reached the steps I heard him asking his pupils whether any of them had seen any bicycles outside.

That moment, however, made the difference. We were in the shrubbery, Raffles with his electric torch drawn and blazing, when we heard them kicking at the pantry door, and in the drive with our bicycles before man and boys poured pellmell down the steps.

We rushed our machines to the nearer gate, for both were shut, and we got through and swung it home behind us in the nick of time. Even I could mount before they could reopen the gate, which Raffles held against them for half an instant with unnecessary gallantry. But he would see me in front of him, and so it fell to me to lead the way.

Now, I have said that it was a very misty night (hence the whole thing), and also that these houses were on a hill, but they were not nearly on the top of the hill, and I did what I firmly believe that almost everybody would have done in my place. Raffles, indeed, said he would have done it himself, but that was his generosity, and he was the one man who would not. What I did was to turn in the opposite direction to the other gate, where we might so easily have been cut off, and to pedal for my life—uphill!

"My God!" I shouted when I found it out.

"Can you turn in your own length?" asked Raffles, following loyally.

"Not certain."

"Then stick to it. You couldn't help it. But it's the devil of a hill!"

"And here they come!"

"Let 'em!" said Raffles and brandished his electric torch, our only light as yet.

A hill seems endless in the dark, for you cannot see the end, and with the patter of bare feet gaining on us I thought this one could have no end at all. Of course the boys could charge up it quicker than we could pedal, but I even heard the voice of their stout instructor growing louder through the mist.

"Oh, to think I've let you in for this!" I groaned, my head over the handle bars, every ounce of my weight first on one foot and then on the other. I glanced at Raffles, and in the white light of his torch he was doing it all with his ankles, exactly as though he had been riding in a gymkhana.

"It's the most sporting chase I was ever in," said he.

"All my fault!"

"My dear Bunny, I wouldn't have missed it for the world!"

Nor would he forge ahead of me, though he could have done so in a moment, he who from his boyhood had done everything of the kind so much better than anybody else. No, he must ride a wheel's length behind me, and now we could not only hear the boys running, but breathing also. And then of a sudden I saw Raffles on my right striking with his torch. A face flew out of the darkness to meet the thick glass bulb with the glowing wire inclosed; it was the face of the boy Olphert, with his enviable mustache, but it vanished with the crash of glass, and the naked wire thickened to the eye like a tuning fork struck red hot.

I saw no more of that. One of them had crept up on my side also. As I looked, hearing him pant, he was grabbing at my left handle, and I nearly sent Raffles into the hedge by the sharp turn I took to the right. His wheel's length saved him, but my boy could run, was overhauling me again, seemed certain of me this time, when all at once the bicycle ran easily; every ounce of my weight with either foot once more, and I was over the crest of the hill, the gray road reeling out from under me as I felt for my brake. I looked back at Raffles. He had put up his feet. I screwed my head round still farther, and there were the boys in their pajamas, their hands upon their knees, like so many wicket keepers, and a big man shaking his fist. There was a lamp post on the hilltop, and that was the last I saw.

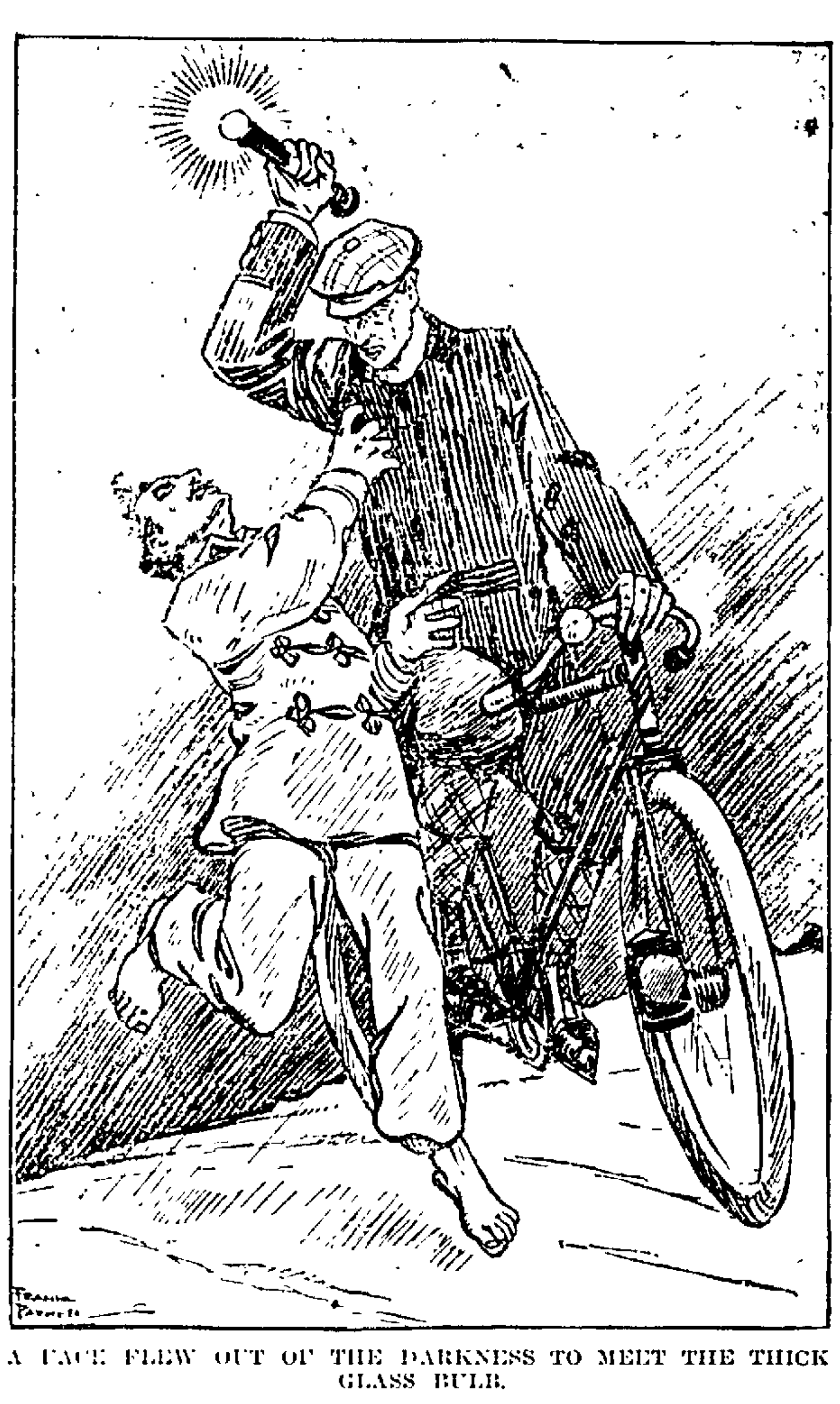

A FACE FLEW OUT OF THE DARKNESS TO MEET THE THICK GLASS BULB.

We sailed down to the river, then on through Thames Ditton as far as Esher station, when we turned sharp to the right, and from the dark stretch by Imber court came to light in Molesey, and were soon pedaling like gentlemen of leisure through Bushley park, our lights turned up, the broken torch put out and away. The big gates had long been shut, but you can maneuver a bicycle through the others. We had no further adventures on the way home, and our coffee was still warm upon the hob.

"But I think it's an occasion for Sullivans," said Raffles, who now kept them for such. "By all my gods, Bunny, it's been the most sporting night we ever had in our lives! And do you know which was the most sporting part of it?"

"That uphill ride?"

"I wasn't thinking of it."

"Turning your torch into a truncheon?"

"My dear Bunny, a gallant lad! I hated hitting him."

"I know," I said. "The way you got us out of the house!"

"No, Bunny," said Raffles, blowing rings. "It came before that, you sinner, and you know it."

"You don't mean anything I did?" said I self consciously, for I began to see that this was what he did mean. And now at latest it will also be seen why this story has been told with undue and inexcusable gusto. There is none other like it for me to tell. It is my one ewe lamb in all these annals. But Raffles had a ruder name for it.

"It was the apotheosis of the Bunny," said he in a tone I never shall forget.

"I hardly knew what I was doing or saying," I said. "The whole thing was a fluke."

"Then," said Raffles, "it was the kind of a fluke I always trusted you to make when runs were wanted."

And he held out his dear old hand.

THE END.

Cause of the Outbreak.

London, Feb 28.—Telegraphing from Peking the correspondent of the Tribune says: "The sub prefect of Nanchang, who has had a bad reputation among foreigners since the Boxer troubles, invited the missionaries to a banquet. After the banquet the sub prefect withdrew and attempted to commit suicide. This act, in Chinese eyes, necessitated vengeance and led to the massacre of missionaries."

STATE NEWS

Not to Extradite Brock.

Chillicothe, O., Feb. 28.—Owing to the expense of taking witnesses to Michigan, the authorities have decided not to go after "Dutch" Fred Brock, who was captured in Detroit and demanded a hearing before being extradited for the Bainbridge robbery. Detroit authorities will charge Brock with carrying burglar tools when arrested.

Ohio Canal Bill Passed.

Washintgon, Feb. 28.—Military matters held the attention of the house, the army appropriation bill being under consideration for amendment. That Gen. Corbin and Gen. MacArthur might become lieutenant generals, the provision in the bill abolishing that rank was eliminated on a point of order raised by Mr. Grosvenor of Ohio, who substituted an amendment to abolish the grade after these officers had been promoted, but this, too, met defeat. The house passed the Dalzell bill, chartering the Lake Erie and Ohio Ship Canal company with an authorized capital of $60,000,000.

Compress Destroyed.

La Grange, Tex., Feb. 28.—The compress owned by Messrs. Schumacher, Rosenberg & Company, and the lumber yard of the Alamo Lumber company at this place, together with 2,436 bales of cotton stored in the compress, were destroyed by fire. The total loss is estimated at $200,000, partially covered by insurance.

Caught in Feed Shaft.

St. Clairsville, O., Feb. 28.—Samuel McFetridge, 35, a farmer, was killed on his farm, south of this place, by being caught in a feed shaft operated by a windmill. His neck was broken and his body was wound around the shaft. McFetridge leaves a wife and two children.

Reported Missing.

Marion, O., Feb. 28.—George L. Malone of the firm of G. L. Malone & Company, dealers in farm implements, is reported missing from his home. Judgments were last week rendered in the common pleas and justice courts against Malone for $400.

Saloonkeeper Shot.

Middletown, O., Feb. 28.—W. J. O'Connell, a saloonkeeper, was probably fatally shot by Charles Gay, a Cincinnati detective, employed to assist the Middletown police in breaking up gambling. The detective claims he shot in self-defense.

Alderman Fined.

Akron, O., Feb. 28.—Councilman Jeremiah Amundsen was sentenced to pay a fine of $500 for soliciting a bribe from a sewer pipe company here, in the interest of certain proposed legislation.

GRATIOT.

Mrs. Longstreth, who has been ill for several weeks, is convalescing.

Mr. and Mrs. J. Cramer will remove to Mt. Sterling in the not distant future. Gratiot's loss will be the gain of Mt. Sterling.

The Willing Workers, an auxiliary of the M. P. church, gave a social on Saturday evening at the school house. To say the least it was a success from every view point. The good ladies composing the Willing Workers are to be commended for their heroic eorffts to advance the cause of Him who lived and suffered and died for humanity.

Mr. Milton Bageant of Fultonham, spent Sunday with relatives here.

Mr. W. B. Longstreth, our enterprising seed merchant, has out a very neat catalogue portarying many bargains in his line.

Mr. and Mrs. Mac Mossman entertained a number of juveniles Saturday afternoon. Following are the names of the guests: Little Misses Florence Kreager, Fanny Watts, May Irvine, Masters Francis Hursey, Willie Irvine and Harry Watts.

The Gratiot Gun club held its bimonthly meeting last Saturday. A number of Fultonham and Browasville men participated in the shooting.

The Epworth League had an unusually instructive program Sunday evening.

Gratiot's superlative need in the near future is a graded school of at least two departments. Your correspondent respectfully suggests that all the people of the good old town unite in working for that kind of a school which will prove a blessing to the present generation and posterity.

Mr. H. Kackley who has been a guest of the Hotel Henslee has returned to his home at South Zanesville.

Mrs. George Chappelear is quite sick.

ST. LOUISVILLE.

Mr. and Mrs. William Wheeler were called to Linnville by the death of the latter's uncle, Mr. Boner.

Mr. Clyde Hutchinson who has been attending school in Kansas, has returned home.

Mr. Searle Shank of Alexandria, spent Sunday with friends.

Born, to Mr. and Mrs. F. B. Harris, a daughter.

Born, to Mr. and Mrs. Richards, a son.

Mr. and Mrs. Jesse Warthen and daughter, Lillian, of Newark, spent Saturday and Sunday with Mr. and Mrs. Emanuel Seitz.

Mr. Charles Evans of Newark, spent Sunday with his parents, Mr. and Mrs. Will Evans.

Little Miss Ellen Richcreek is visiting her aunt, Mrs. Mat Wheeler.

Mr. and Mrs. Marshall Hagerty spent Sunday with Mr. and Mrs. Leeding Stout of Red Brush.

Miss Mamie Kerrigan of Newark, spent Sunday with her parents, Mr. and Mrs. John Kerrigan.

Mrs. Frank Bullock of Newark, spent part of last week the guest of her sister, Mrs. Sam Sparks.

Invitations are out announcing the marriage of Miss Lulu Nethers and Mr. John Conard of Egypt, to take place at the home of the bride's parents, Mr. and Mrs. Cal Nethers.

Mr. Cary Coffman who has been attending school at Ada has returned home.

JERSEY.

Mrs. Helen Chadwick, of Alexandria, spent last week with friends here.

Miss Fauna Gilbert, of Hebron, was the guest of F. E. Harrison and family, Saturday and Sunday.

Carl Osborn and wife, of Brice, were guests of B. P. Osborn and wife, Saturday.

The Rebekah lodge gave a masquerade social at the Town Hall, Friday night. Oysters were served.

Miss Elsie Harrison was unable to teach Friday. A. M. Beem taught in her place.

Henry Zinn has purchased Chas. Armold's place and will move there the first of April.

Ethel Dickerson is visiting friends in Columbus.

RUN DOWN AND NERVOUS

RUN DOWN AND NERVOUS. Miss Doerr's Letter Tells How Vinol Helps People in This Condition.

By request the following letter is published in the hope that persons who are in poor condition will be convinced that Vinol is really what we claim.

ANNA DOERR.

Miss Anna Doerr, a prominent woman of Evansville, Ind., writes, "My health was broken, my appetite gone, my nerves shattered, and I was simply in a wretched condition. I had tried so many medicines and doctors without help that I was thoroughly discouraged. As a last resort I tried the cod liver oil preparation, Vinol, and to my surprise, it had none of the fishy, greasy or disagreeable taste of old-fashioned cod liver oil or emulsions, and it was delicious to take. In a remarkably short time it gave me a hearty appetite, built up my nervous system, and restored me to perfect health and strength."

"Vinol cures such conditions as these because it contains every one of the medicinal, curative and body building elements of cod liver oil, and without one drop of the system-clogging oil to upset the stomach and retard its work. It imparts in a natural manner strength and vigor to every organ of the body, aids digestion and makes rich, red blood. We ask every run down, nervous and debilitated, aged or weak person in Newark, and every person suffering from stubborn colds, hanging-on coughs, or bronchitis, to try Vinol on our guarantee. It costs nothing if it fails to give satisfaction." Frank D. Hall, druggist.

REAL ESTATE.

If you wish to invest in property or dispose of property, it might be to your advantage to see Foley & Border before doing so. No. 18 Lansing Block, Newark. Phones: Bell 790L. Citizens, Red 9391. 16dtf

If it is a loose leaf ledger you are looking for call and see the one manufactured at the Advocate Bindery. tf

HOW LONG AGO?

How long ago did Raccoon fork of Licking meander about on a level with the top of College hill, Sugarloaf hill, and Dr. Sinnett's hill? How long ago were Sugarloaf and Sinnett's hill islands, but four or five feet above the water of the creek which ran on both sides of them? How long did these hills continue to be islands with half the creek running north of them down Main street of Granville? How long ago did they cease to be islands when all the water of the creek went to the south side? How long ago did Licking begin to cut down and form the canyon at Black Hand? At that time did South Fork of Licking run through by Thornport and down the Jonathan creek valley and later did part of it run north of Luray down Beaver run? At that time did part of North Fork run eastward across the clay flats north of Kislingberry's farm and deposit those gravel hills in a lake which reached from Eddyburg to Wilkins or Dudgeon Corners? Did Rocky Fork at that time lie a hundred feet above Mary Ann furnace? Was the creek bottom then those fine level wheat lands northeast of Hanover school house? Did Rocky Fork at that time run west of the big hill just west of Hanover? How much older is that old channel than the new one through which it now flows down through Hanover? In those days was it a lake from Kirkersville to Thornport and from Millersport to Vanattaburg high above Newark or was it full of native earth which has since been carried away to the gulf region? How many lakes were then in Licking county lying near where our hill-tops are now? How many cubic miles of earth have been washed out of Licking county by the creeks? At present rate how long will it take to lower our streams an average of ten feet? In what time will a cubic mile of rain water fall on Licking county? Give us an article along these lines.

THOMAS N. MADDEN.

LETTER LIST.

List of letters remaining uncalled for at Newark, week ending Feb. 28:

Anderson, Mrs. Hudson
Andress, Miss Lucy
Both, Rose
Bodgen, A. L.
Best, Miss L. M.
Cleary, Carnelous
Cour son, Hubert
Deck, Frank
Dorsey, Mrs. Lem
Drislane, Mr.
Fleming, Miss Charlus
Gaumer, Harvey
Grosskinsky, William
Harrison, Mrs. M.
Haube, Jesse
Hissong, H. B.
Johnson, Ralph
Lawson, Mrs. Anna
L'Puise, Mike
Moore, Mrs. D. S.
Mor e, C. S.
Murphy, C. J.
McWilliams, L. U.
Mrs. Myers and Mrs. Holt
Nelson, Mrs. Elmer
Patterson, Priscilla
Plue, Miss Edna
Pound, George
Powell, Frances C.
Price, Walter
Rinehart, Mrs. Alice
Sells, R. M.
Shaw, Frank
Shaw, John
Shaw, Miss Pearl
Skinner, Andy
Skinner, Miss George
Smith, Miss Charlotte
Stewart, L. F.
Suter, M. B.
Tyler, H. B.
Vail, Miss Minnie
Vernier, Louis A.
Von Ins, William
Waller, Earl
Westerviller, Mrs. May
Williams, Joseph W.
Williams, Mrs. W.
Woodburn, B. T.
Ross, Herbert
Holland, Miss Mildred
Zeney, John
Glenchman, Phil
Bua, Joan
Palunbo, Antonio
Stoige, Stetto
Zualdo, Pignatelli
Rain, Jim

Packages—Goodrich, Miss Alice, care Jas. Goodrich; Jones, Mrs. John A.; Maberry, Miss Dollie; Nichols, Inslo; Palmer, Davis; Roberts, Mrs. Cara; Tygard, Charles; Williams, Miss Edith.

GEO. D. HEISEY, P. M.

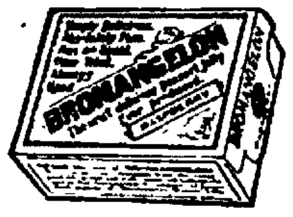

BRO-MAN-GEL-ON

BRO-MAN-GEL-ON is the "happiest" choice for the family's dessert. It's not too rich—it's just the finest ever. Prepared in a twinkling—costs surprisingly little. In every test for purity—quality and delicious results, Bro-man-gel-on is acknowledged the

ONE PERFECT DESSERT JELLY

10c size (light yellow package); 15c size (pink package)

AT YOUR GROCER'S

Flavors: Lemon, Orange, Raspberry, Strawberry, Cherry

THE STERN & SAALBERG CO., Mfrs., New York.

TELEPHONE

For What You Need

We will take pleasure in delivering anything in the drug line to any part of the city.

The only drug store that makes a feature of its delivery service.

A fact that is certainly appreciated this bad weather, when it is almost impossible for one to go out.

◆◆◆◆◆

ERNEST T. JOHNSON

Druggist,

Hotel Warden Block.

Black-Caps

FOR MEN—A Quick—Safe—Positive cure for all Kidney—Bladder and URINARY disorders. Unnatural Discharges—Inflammations and Irritations of the Mucous Membranes, permanently relieved in 2 to 5 days. Warranted harmless—non-injective—cannot produce stricture. Sold under our Absolute Guarantee to cure, or money back.

Price—50 Caps—50 Cents.

At Druggists, or sent by mail, postpaid, in plain wrapper.

THE SAFETY REMEDY CO., Canton, Ohio.

TOUCH TYPEWRITING

Now being taught in all Commercial Schools, reaches its full perfection only upon

The "New Manifolding Hammond Typewriter

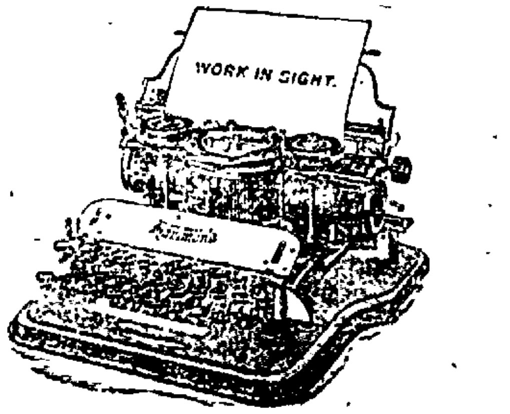

WORK IN SIGHT.

The Touch of the Hammond is a short, light, easy and natural Finger Movement. Not a Blow.

The Hammond Typewriter Co.

401 First National Bank Bld. Columbus; 88 Griswold St., Detroit; 219 Arcade, Cleveland. General offices, New York, N. Y.

MAKES BEAUTY

Among the ladies no other medicine has ever had so strong a following, because, excepting pure air and exercise, it is the source of more beautiful complexions than any other agency, as

Lane's Family Medicine

the tonic-laxative. It puts pure blood in the veins, and no woman can be homely when the rich, red blood of health courses in her veins. Sold by all dealers at 25c. and 50c.

IT WILL PAY YOU

If you want the best Warm Air Furnace, Charcoal, Spouting, Tin, Slate, Iron and Copper Work, repairing, workmanship and material, to call on

Bailey & Keeley

NOS. 78-80 WEST MAIN STREET. New Phone 133.

MR. MONTGOMERY AND MISS CROYLE

MARRIED MUCH TO SURPRISE OF NEWARK AND PITTSBURG FRIENDS TUESDAY.

After a Trip Through East and to Florida Will Take Up Their Residence Here.

The following special to the Advocate from Pittsburg brings announcement of the wedding of Mr. Wesley Montgomery and Miss Florence Croyle a sister of Mrs. H. B. Evans, of East Newark. Friends here will be surprised by the announcement, but will shower their congratulations and best wishes upon Mr. Montgomery upon his return.

Pittsburg, Feb. 28—Miss Florence May Croyle, daughter of Mrs. Joseph T. Croyle of Herron Hill, this city, was married yesterday to Mr. Wesley Montgomery of Newark, Ohio, much to the surprise of their many friends.

The wedding was performed at high noon at the home of the bride.

The Rev. C. P. Wiles of Mt. Zion Lutheran church officiated.

The groom, a prominent business man and a large stockholder in Central Ohio's strongest financial institutions, has been a trustee and a leading worker in the East Main street Methodist Episcopal church of Newark, O. The bride who is a member of one of Pittsburg's oldest and well known families, has carried off many honors in elocution in the Pittsburg Central High school.

Immediately after the wedding dinner the couple left for an extended tour of eastern cities and Florida. They will return to Newark, to reside at the groom's residence "Oakwood." The bride is a sister of Mrs. H. B. Evans of Newark, O.

Balfour's Plurality.

London, Feb. 28.—Arthur J. Balfour, the former premier, was elected to the house of commons for the city of London by a majority of 11,340 over his Liberal free trade opponent, Thomas Gibson Bowles. The vote was a strictly party one, the candidates receiving fewer votes than were cast for the Conservative and Liberal nominees at the general election when the Conservative majority was 10,306. Mr. Balfour, who is not well, was unable to appear at the Guild hall, where the votes were counted, but was represented by Miss Balfour, who in a speech thanked the electors on behalf of her brother. The result of the election was a foregone conclusion.

Shanghai, Feb. 28.—The survivors of the massacre of missionaries at Nanshang have arrived at Kiukiang. The French cruiser Descartes and the American gunboat Quiros sailed for Kiukiang. It is understood that the British sloop Clio and gunboat Toal are already there.

Haul of Robbers.

San Diego, Cal., Feb. 28.—The men who robbed the postoffice here have not yet been arrested. The amount taken is now estimated at $12,000.

Dyspepsia of Women

Caused by Female Disorders and Cured by Lydia E. Pinkham's Vegetable Compound

A great many women suffer with a form of indigestion or dyspepsia which does not seem to yield to ordinary treatment. While the symptoms seem to be similar to those of ordinary indigestion, yet the medicines universally prescribed do not seem to restore the patient's normal condition.

Mrs. M. Wright

Mrs. Pinkham claims that there is a kind of dyspepsia that is caused by a derangement of the female organism, and which, while it causes a disturbance similar to ordinary indigestion, cannot be relieved without a medicine which not only acts as a stomach tonic, but has a peculiar tonic effect on the female organism.

As proof of this theory we call attention to the case of Mrs. Maggie Wright, Brooklyn, N. Y., who was completely cured by Lydia E. Pinkham's Vegetable Compound after everything else had failed. She writes:

"For two years I suffered with dyspepsia which so degenerated the entire system that I was unable to attend to my daily duties. I felt weak and nervous, and nothing that I ate tasted good and it caused a disturbance in my stomach. I tried different dyspepsia cures, but nothing seemed to help me. I was advised to give Lydia E. Pinkham's Vegetable Compound a trial, and was happily surprised to find that it acted like a fine tonic, and in a few days I began to enjoy and properly digest my food. My recovery was rapid, and in five weeks I was a well woman. I have recommended it to many suffering women."

No other medicine in the world has received such widespread and unqualified endorsement or has such a record of cures of female troubles, as has Lydia E. Pinkham's Vegetable Compound.

LITTLE LOCALS

LICHTIG, for correct eye glasses and spectacles. 31 1-2 South Park. Room 4. 22dtf

At Sixth Street Baptist.

Services at the Sixth street Baptist church Thursday evening at 7 o'clock, preaching by Elder Silvus.

Whatsoever Circle King's Daughters.

The Whatsoever Circle of The King's Daughters will meet Thursday evening in their rooms.

Hospital Meeting.

The board of managers of the hospital will hold the regular monthly meeting at the hospital Thursday afternoon at 2:30.

To Buy Horses.

John H. Curitt of Johnstown, Del., will be at the Smucker barn on Church street Saturday to buy horses and small mules. 25-d5t

Went to New York.

W. H. Mazey, manager, and N. Davis carpet buyer, for the H. H. Griggs Co., left last night for New York and Cleveland to complete their spring buying in carpets and draperies.

Lecture.

A lecture on "Immigration" at Taylor Hall, Y. M. C. A. on Tuesday evening, March 6, by Hon. Senator R. A. Pollock, given under the auspices of Junior Order United American Mechanics. Everybody Welcome. Admission free. d-F28-M3-5

At Central Church of Christ.

There was a good attendance and one confession at last night's meeting. Tonight's subject will be "It Is Finished." A quartette will sing "I heard the Voice of Jesus Say." All are cordially invited. Baptisms at close of service. Meeting begins at 7.15. Come.

Turkey Given to Eagles.

John Kiefer, who was good enough marksmen to bring down a fine 32 pound turkey from Utica in the shoot held there yesterday, will give the bird to the candidates to the Eagle lodge on Tuesday March 20. The bird is a fine one and although not an Eagle, will be admitted to the lodge room on the above date.

Louis Jones Here.

Louis Jones of this city, has many friends who will be interested to know that he is the electrician with "Mrs. Temple's Telegram" which will play at the Auditorium Thursday evening. Mr. Jones is visiting his family in this city today and said that "Mrs. Temple's Telegram" is surely a great show and would please Newark people.

Hack Riders Fined.

Officer Dailey testified in police court Tuesday afternoon against three women whom he arrested Monday night in West Newark for hack riding. The city ordinances make it a misdemeanor for certain characters to ride about the city in hacks after night and this was the charge against the women. They were each found guilty and fined $5 and costs.

Couldn't Find Work.

A train rider giving the name of Allen, who claimed Alexandria, Ind., as his home, was brought in by Officer of the B. & O. Allen stated that he came here for work in the foundry but was turned down because of the scarcity of moulders. He was en route to Mansfield when he was arrested by the railroad detective. He was fined $1 and costs and sent to the stone pile.

Talked Sassy to "Scottie."

Troy Davis, one of the incorrigibles from "Oklahoma" who was arrested Sunday night with the disorderly gang captured by the police, was fined $1 and costs by Mayor McCleery Tuesday afternoon. Davis, who is a brother of Ada Davis, was charged with using insulting language to Patrolman Scott. He hooted at the officer, and later called him on the 'phone at the city prison and said, "I'll get you all right later, Scottie."

Plymouth Congregational.

Dr. Cadmus was present at the service last evening and preached a truly grand sermon on "Regeneration." A splendid interest has been manifest throughout the meetings, although the special services have been going for only eight days. As many as 70 people have decided to lead the Christian life, including young men, women, business men; indeed old and young alike have been deeply interested. Tonight Dr. Cadums will preach on "The Price of a Man." It is said that every man has his price and rumor has it that some unusual things will be heard tonight. Splendid music at every service. You have only a few days in which to hear this grand man. Come and bring another. At 7:15.

New Shoe Store.

Mr. Howell Sheldon, a former Granville man, who has been located in Chicago, for the past 26 years, arrived in this city this week and will open a shoe store in the front part of the room occupied by the Matticks Printing company, in the Union block. Mr. Sheldon is representing the Rosenbach company of Chicago, with which he has been connected for some time. This firm has stores in both Chicago and New York, and handles the very first class of goods from the stocks of the best manufactories in the country. A large stock of high priced goods is being placed in the room and the firm proposes selling these at almost unheard of prices. Mr. Sheldon, manager of the Newark store, is to make his home in Granville, where he formerly lived.

Ladies' Aid Society.

The Ladies' Aid Society of the Christian Union church will meet and sew all day Thursday, March 1 at Mrs. Bird's on Pine street. A large attendance is desired.

Notice to Pensioners.

In order to accommodate the pensioners who cannot come to the Probate court during the regular business hours, Probate Judge Brister has decided to keep the office open continuously next Monday, March 5, from 8 a. m. until 8 p. m., including the noon hour.

The March Synoptic.

The current number of The Synoptic, Father O'Boylan's bright church monthly came from the Advocate press today and is now ready for distribution. This number contains several articles which are of especial interest at the present time. Copies may be secured at this office.

Kinetoscope Views.

The kinetoscope views on exhibition on the west side of the square were changed again Wednesday to the two interesting subjects, "The Ormond Beach Auto Races" and "A Dog Wanted," which deals with the amusing experiences of two young ladies who were troubled by hoboes and advertised for a dog. The subjects will be changed every two days from now on commencing Thursday.

Hoebuck Bound Over.

Fritz Hoebuck was given a hearing in the mayor's court Tuesday afternoon on a charge of assault and battery preferred by James Caine. It developed that when Hoebuck attacked Caine, the latter, who is a mere lad, had his dinner bucket in his hand and was wearing a heavy overcoat. Yet Hoebuck pleaded selfdefense and claimed that he was afraid Caine would "lick" him. He was bound over to the Common Pleas court under $25 bonds.

"Red, White and Blue."

Everything is red, white or blue, or soon will be, around the Y. M. C. A. Indications seem to point that the city itself will probably be red, white or blue before the close of March. The enthusiastic meeting of the "Reds" Monday evening was even surpassed in enthusiasm by the meeting of the "Whites" last night. The captain of the "Whites," Karl Kumler, and his men have some interesting plans which they will develop soon. The "Blues" under Paul Helm as captain, meet tonight. They are already at work and will no doubt lead the enemy a merry chase. It behooves them to get busy quick though, for the flag of the leading side will be floated to the breeze in front of the Y. M. C. A. building at noon Thursday. The flag will then be changed each morning if during the day some other side takes the lead. Everybody watch for the flag by day and the electric light by night. "Blues" muster out in force tonight at 7:30.

The ladies sewing society of the German Presbyterian church will meet with Mrs. Kammerer on Church street tomorrow afternoon.

Children's suits at a big reduction at the Great Western this week.
27-4t-sw1t

Runaway at St. Louisville.

St. Louisville, O., Feb. 28.—A team of spirited horses used by Mr. Peter Coffman in hauling wood on his farm near this place, frightened at a pack of hounds and ran away. Mr. Coffman, who was on the ground at the time, engaged in loading the wagon, made a desperate effort to get hold of the lines, but was unable to reach them. The horses ran about a quarter of a mile, and in attempting to dash through the gateway, struck the gatepost, completely demolishing the wagon, and stripping the horses, of their harness. Aside from some scratches the horses escaped injury.

DISTINGUISHED CHINESE ARRIVE.

Port Townsend, Wash., Feb. 28.—The steamer South Dakota which arrived last night, brought a distinguished party of 29 Chinese, including Prince Tsaitsi of the imperial household, Shaung-Chi Heng, governor of Shontung, and Li Shengts, Chinese minister of Belgium. The commissioners will make an investigation supplementary to that of the delegation which just sailed for Europe, and then go to England, Germany, France and Belgium.

People's Bank of Kenney, Ill., was robbed by five masked men, some of whom patrolled the streets firing on residents who attempted to ascertain the cause of the two loud explosions. Six hundred dollars in coin was carried away.

R. L. Traynham, charged with the murder of his father, J. B. Traynham, the night of February 18, dropped dead when placed under arrest at Roanoke, Va.

Historic church of San Pablo, at Barcelona, Spain, was destroyed by an incendiary fire.

Get My Free Book — Rheumatism

It tells about Rheumatism, about the causes, the way to live to avoid and free the system of rheumatic poisons—even in desperate cases—with

DR. SHOOP'S RHEUMATIC TABLETS

Dr. Shoop Racine Wis. Sold By Druggists.

ABOUT PEOPLE

C. C. Stouffer has been quite ill for the past week at his home 186 Granville street.

Mrs. J. I. Dollison of Vale street has been quite sick for the past two weeks with la grippe.

Mrs. Samuel McNealy is confined to her home, 303 Elmwood avenue, with bronchial trouble.

Miss Effie Watkins of Granville, is visiting her sister, Mrs. R. W. Howard, at her home, 330 Elmwood avenue.

Dr. W. C. Rank and Mr. August T. Wehrle, who recently sailed for Italy, were due to reach Gibraltar today.

Mrs. Bridget Swartz of Columbus, is the guest of Miss Hannah S. Allen and Mrs. F. J. Hughes, at their home, corner of Tenth and Locust streets.

Mrs. Charles Dewar went to Columbus today to see her cousin, Miss Ruth White, who is in the cast of "The Tenderfoot," playing at the Southern.

Miss Grace Platto of Western avenue left for Columbus today to attend the wedding of Miss Lyda Moore and Mr. Earl Wheeler, which takes place tonight.

RECEIVE NO WORD FROM ELOPERS

BOTH HAVE BEEN DISMISSED FROM THE METHODIST CHURCH.

The Hasty Flight From Delaware of Prof. Stokes and Miss Clingan Aided by Truant Officer.

(Special to the Advocate.)

Delaware, Feb. 28.—Developments in the Stokes-Clingan elopement case have been few during the past twenty-four hours. Both Prof. Stokes and Miss Clingan have been formally dismissed from the William Street M. E. church and Sunday school, and their names have been scratched from the rolls. Mrs. Stokes is still confined to her home and Miss Clingan's mother is still suffering from nervous prostration. At neither place is a statement obtainable.

Delaware, O., Feb. 28.—While the whereabouts of Superintendent Horace A. Stokes and Miss Mayme T. Clingan, Latin teacher, who eloped Sunday, are not known yet, it was learned last night that Truant Officer Bailey knew of the plans decided upon by Prof. Stokes and assisted him to depart from the city without creating suspicion.

Saturday Bailey was called to the Superintendent's office, where Stokes and Miss Clingan were awaiting him.

"Mr. Bailey, we are going to leave," said Stokes in sobbing tones. At the same time Stokes handed to Bailey an anonymous letter, in which an expose was threatened if his resignation was not tendered the board.

Mr. Bailey spoke admonishingly to the couple about their flight and both broke down and wept bitterly. The letters, which were received by Dr. Shaffer, of the Board of Education and Mrs. Clingan, mother of the teacher, from the elopers, were mailed Sunday morning in Delaware by Bailey.

Saturday afternoon a man met Stokes in Columbus and gave him the suit case, which had been carefully smuggled out of the city by the truant officer. A prominent educator of Central Ohio, whose name cannot be learned, met Stokes in Columbus and tried to dissuade him of the flight, but to no avail.

ANTHRACITE SITUATION IS QUIESCENT

Miners and Operators Are Both Losing Much of Their Firmness and Meet for Concilation.

New York, Feb. 28.—The anthracite coal situation is today apparently quiescent. The operators and miners are both losing much of their firmness regarding their demands and will meet in a more conciliatory spirit. The miners are saying little concerning the situation and the operators alike are uncommunicative. The stand taken by the Steel Trust that it will brook no strike in soft coal fields, will doubtless have a great effect in the hard coal situation.

DR. HAUGH'S TRIAL BEGINS TODAY.

Dayton, Feb. 20.—Short opening speeches by the state and Dr. Oliver Haugh's attorneys marked the beginning of the trial this morning. Attorney Mattern for the defense told the jury he would prove Haugh did not have poison on the day of the alleged murder, that the fire was probably accidental and the physician's acts were those of an innocent man.

An Old Land Mark.

One of the oldest landmarks in the city is now being removed and torn down. It is the old log cabin in the rear of the new Kellenbergr and Speer building on South Second street. It was learned Tuesday that the building was erected sometime prior to the year 1828. It has been remodeled several times, having been weather boarded and plastered at different times. In later years it was used by the mill owners as a storage room.

The cabin is being removed for the purpose of making room for the addition to be built in the rear of the new building.

BUILDING PERMITS AMOUNT TO $40,000

Thirty-Seven Permits Issued by B. P. S. During First Two Months of This Year.

Two months of the new year have passed and already the building permits issued by the Board of Public Service show that buildings valued at over $10,000 were commenced in various parts of the city. Thirty-seven permits were issued. The smallest building was a summer kitchen to cost $100. The largest structure was the building erected by Bailey & Keeley on West Main street which was to cost $5,000. The months of January and February were considered poor months as far as building permits go, but it is safe to estimate the value of buildings started during these months at $60,000 or more, as the full value of the proposed structures is seldom given.

NO TROUBLE AT NEW PITTSBURG.

Logan, O., Feb. 28.—The situation this morning at New Pittsburg, in the mining region of this county, where Ed. Darby shot and killed Robert Butts and John Bridgewater, is quiet.

Information from a reliable source says no mob violence is contemplated on the negro, who is confined in the county jail in this city. The deaths of Butts and Bridgewater in Hunt's hospital, Columbus, yesterday, greatly incensed the people at New Pittsburg, but they lack a leader. Trouble was feared last night. It was at one time reported a mob had formed.

Joke on Mr. Helphrey.

Utica, O., Feb. 28.—The boys are telling a good one on Elmer Helphrey. A few days ago Mr. Helphrey was driving along the road near this place with a load of hay, when he espied a black and white animal frisking about in one of Mr. Whartons fields. Mr. Helphrey stopped his team and started in pursuit of the animal, which disappeared in a hole in the ground. Mr. Helphrey secured a pick and shovel and spent a good half day in digging it out. He finally managed to capture the animal, which he buried in a lot of hay, and then carried it home with him. Upon examination it was found to be an old tom-cat.

Vote on Statehood.

Washington, Feb. 28.—The senate has agreed to vote on the statehood bill before adjournment Friday, March 9. The proposition to take the vote at that time was made by Mr. Beveridge and there was little difficulty in reaching an understanding. The suggestion immediately followed a speech in support of the bill by Mr. Hopkins, during the course of which Mr. Hale suggested that the territories were not prepared for statehood and suggested that their admission be deferred.

Student Volunteers.

Nashville, Tenn., Feb. 28.—Free homes are ready for 4,000 delegates to the convention of the Student Volunteer movement. Arrivals are being assigned quarters and the attendance at the opening session will be large. Meetings of several affiliated bodies occurred preparatory to the big convention. Morning and night sessions will be held during the next five days by the main convention. The afternoons will be devoted to the special conferences to the churches. Forty five of these conferences, each with its own special program, are scheduled.

Shirt Factory Burns.

Bridgeport, Conn., Feb. 28.—Five minutes after some 500 factory girls had marched out of the big factory of the Star Shirt company, the building was a roaring furnace, and within an hour it was in ruins. Twenty of the girls became panic stricken. Mrs. Jennie Heaphy, 42, one of the operatives, became so excited that she collapsed and died soon afterward. The fire caused a loss of about $75,000.

Fatal Explosion.

Williamson, W. Va., Feb. 28.—An explosion of nitroglycerine at the Marietta Torpedo company's plant here wrecked the storage building and caused much damage. One man, a [illegible] been killed.

A waterspout descended on Nahanora, Madagascar, entirely destroying the village and drowning many persons.

A chair of Japanese history has been established at Notre Dame university.

It is said that last year the salaries of 24,000 elementary school teachers in Ohio averaged 72 cents a day.

The London Graphic suggests that the British educationa authorities set up phonographs with a "standard accent" in all the schools of the empire.

Weak Lungs Bronchitis

For over sixty years doctors have endorsed Ayer's Cherry Pectoral for coughs, colds, weak lungs, bronchitis, consumption. Cures hard cases, desperate cases, old cases. You can trust a medicine the best doctors approve. We have no secrets! We publish the formulas of all our medicines. J. C. Ayer Co., Lowell, Mass.

THE WANTS.

WANTED.

Wanted—A good girl. Enquire Mrs. R. F. Collins, 156 Hudson avenue, city. 28d3t

Wanted—Good girl for general housework. Good wages, no washing. Mrs. Fred Jones, 320 Wilson street. 28-3*

Wanted — to do general house work in small family. Inquire 82 Dewey avenue. 27d3t*

Wanted—Girl to work in lunch and confectionery stand. Enquire at 120 1-2 Union street. 26d3t*

Wanted—You to look over my list of houses before buying. Six room houses will sell at $1400 to $1650. C. C. Clapper, room 6, Lansing block. 26d3t*

Wanted—Everybody to see the line of fire proof safes for private dwellings and business purposes. Before buying call and see. Joe R. Moser, New phone 279; residence 167 Maholm street. 24d6t

WANTED—You to call up E. Shimel, contractor, Citizens phone 9121 Red, for estimate and lowest prices on the house you are going to build. Satisfaction guaranteed. Come and see me at 163 Leroy street. 2 24d1m

Wanted—Five farms in driving distance of Newark. 30, 40, 60, 80, 125 acres for cash. W. H. Miller, 21 1-2 West Main street. New phone 2 on 661. 22d6t*

Organs—Cleaned and repaired. Call on or address George C. Ewart, Granville, O. Will go any place in Licking county. 22d6t*

Wanted—Manager for branch office we wish to locate here in Newark. Address, with references, The Morris Wholesale House, Cincinnati, Ohio. 2 14d30

Men and Boys wanted to learn Plumbing, Brick laying, Plastering trades; pays $5 a day. Coyne Bros Co., New York, Chicago, Cincinnati, St. Louis. Free Catalog.

Wanted—Everybody to know that W. H. Lucas builds the concrete cisterns at 50 cents per barrel, 40 barrels and over. Also builds vaults, cesspools and does repair work. Work guaranteed. Address H. C. Larasan, Gen. Manager, 187 Buckingham St., Newark, Ohio. Bell phone 747-X. 12-2 dtf

REAL ESTATE FOR SALE.

We have had placed with us for sale over 50 houses; ranging from $800 to $5,000. Also 16 vacant lots. Houses for rent in East and West Newark.

J. R. WARNER,
35 1-2 South Side Square.
New phone 637. Residence 1156

The Underground Electric railways company of London is constructing in new lines something over 27 miles of line, nearly all underground. The capital required, aggregating 16,000,000 pounds, has been furnished by private individuals. If to the new tubular railways is added the mileage of the District and the London United Electric Tramways, both of which form part of the system, the total length of line under control of the Underground Electric will be over 100 miles. – London Engineer.

CLEANLY WOMAN.

Erroneously Thinks by Scouring Her Scalp That She Cures Dandruff.

Cleanly woman has an erroneous idea that by scouring the scalp, which removes the dandruff scales, she is curing the dandruff. She may wash her scalp every day, and yet have dandruff her life long, accompanied by falling hair, too. The only way in the world to cure dandruff is to kill the dandruff germ, and there is no hair preparation that will do that but Newbro's Herpicide. Herpicide by killing the dandruff germ, leaves the hair free to grow as healthy Nature intended. Destroy the cause you remove the effect. Kill the dandruff germ with Herpicide. Sold by leading druggists. Send 10c. in stamps for sample to The Herpicide Co., Detroit, Mich.

O. T. Bricker, Special Agent.

Plants are said to grow faster between the hours of four and six a. m. than at any other time.

A steer that produces the choicest beef is the one that is not only fat, but also well streaked with lean. Tallow often scores the prize at fat stock shows in preference to meat that is intimately interspersed with lean and fat. Weight does not always indicate quality of flesh.

When a man talks to you about the "legumes" you just think of plain old fashioned peas, beans, clovers and other such things. That is what he means, whether he says so or not.

Prof. Koch is said to have decided to apply the Nobel prize recently awarded to him to the publication of a complete edition of his scientific writings.

John Hawkes, a Cincinnati lumberman, has crossed and recrossed the Atlantic 228 times, and is known as "the old man of the sea."

No satisfactory substitute for common sense has yet been found.

FOR SALE.

For Sale—Second-hand heating furnace. Can be seen at the Fair, West Main street. Charles Allen. Bell phone Main 564. 28r3t*

For Sale—Household and office furniture; must be sold at once. Mrs. Dr. Charles A. Foster, "The Henrietta" building, Corner Fifth and Main streets. 28d3t

For Sale—Good residence with seven rooms and reception hall; furnished for heating, cement walks, good barn; 15 minutes walk from square. This property will be sold at a bargain on account of parties going to leave city. Inquire H. M. Coulter, West Side of Square. 28d3t

For Sale—A go-cart as good as new. Enquire 40 Bowers avenue. 28d3t*

For Sale—Horse, sound as a dollar. First come first served. City broke. $90. Inquire at 55 North street. 28-3*

For Sale—The Showman farm, as a whole or any small portion. Enquire of Miss Nan Showman, at Meyer & Lindorf's. 2dtf

For Sale—50 acre farm. Inquire at 251 West Main street. 26d3t*

Found — Genuine Jersey sweet potatoes in peck baskets, 40c. Fancy yellow onions in peck baskets 20c, at Union Market Co. 26d3t*

Snelling & Weakley, successor to E. H. Camp, sell good Hocking lump coal at $3.00 a ton, slack $1.65 delivered. Office 41 South Second st. Phone 3251 W. 2-24-d1m

For Sale—Seven acres near corporation line, $1,300; 6 room new modern house, ready to move in'o; $2,750; 6-room Wehrle addition, $1,800; 6-room house and barn, three minutes from court house, $3,000; vacant lots for cash or monthly payments. Office open evenings. Both phones. The Newark Real Estate and Imp. Co., I. M. Phillips, manager. 2-24dtf

Property for Sale or Exchange—The Newark Real Estate and Imp. Co., I. M. Phillips, Manager. 2-24dtf

For Sale—Farm of 61 acres on National road west of Jacksontown. Address L. W. Roley, Hebron R. F. D. No. 1. 1-29-1m

For Sale—A good residence, eight rooms, besides reception hall, bathroom, pantry, &c. Furnace heated throughout. Good barn, fencing, &c. Finely located on Central avenue, 2nd door off Granville street. Enquire of Archie C. Davis, The P. Smith Sons Lumber company. 1-15-tf

For Sale—Money, Unlimited capital to loan on furniture, pianos, horses and wagons, New York Finance Co., 14 1-2 North Second street. 2-6-dtf

LOST.

Lost—Lady's silk umbrella, long silver handle marked C. T. W. Reward offered. Return to Advocate office. 27d3t

Lost—Gold watch and fob on North Fourth street near Main. Return to Advocate and receive reward. 26-3t*

Lost—The claws of a Shrine jewell, with a Knights Templar pendant. Please return to Elliott Hardware company. 26d3t

FOR RENT.

For Rent—Seven room house, South Buena Vista street, near B. and O. shops. Charles Allen, Bell phone, Main 564. 28d3t*

For Rent—Two furnished rooms for light housekeeping, gas light and heat; bath room connected. Inquire at 276 West Main street. 28d3t

For Rent—One furnished room. Enquire at 121 East Main street. 28d3t*

For Rent — Seven-room brick house on Allen street, with gas, soft and city water. Inquire at Hotel Seiler. 27d6t

Mrs. Mary Ferguson, wife of Mr. C. S. Ferguson, who has been in Valparaiso, Chili, for the past several years, engaged in constructing a mammoth branch plant of the Barberton Match Works, is visiting relatives in the city. She is on her way to California, where Mr. Ferguson will build another large plant.

The new Massabesic range requires the New Hampshire militia marksmen to shoot clear across one corner of Merrimac county.

The National Woman Suffrage Society receives now about $1,000 a month for its work.

Wm. H. Maginnis of Albany, N. Y., is the only Roman Catholic secretary of a Y. M. C. A. in the United States.

Always Remember the Full Name
Laxative Bromo Quinine
Cures a Cold in One Day, Grip in 2 Days
E. W. Grove on every box. 25c

THE NEWARK DAILY ADVOCATE.
Published by The
ADVOCATE PRINTING COMPANY.
J. H. NEWTON, Editor.
C. H. SPENCER, Associate Editor.
A. H. PIERSON, Business Manager.

Terms of Subscription:
Single copy .... 2 cents
Delivered by carrier, per week....10 cents
If Paid in Advance
Delivered by carrier, one month...... 40
Delivered by carrier, six months.....$2 25
Delivered by carrier, one year. 4 50
By mail, strictly in advance, one year. 2 50
By mail if not paid in advance, one year 3 00
All subscribers who arrange to pay at the office are subject to a call from the collector if payment is not made when due.

MEMBER SELECT LIST OF OHIO DAILY NEWSPAPERS
New York Office—116 Nassau street, Robert Tomes, Eastern Representative. Chicago Office—501 Journal Building, C. W. Wallis, Western Representative.

Congress Should Control the Canal Construction.

It has been stated that the Senate Committee on Interoceanic Canals is preparing a bill which embodies considerable reforms in the work on the waterway across Panama. Much of the authority heretofore vested in the President will be withdrawn and resumed by Congress. The making of appointments and the fixing of salaries will not be left altogether to the Executive, but will be regulated by law. The number of commissioners will be cut down and headquarters will be removed to Panama. Many Senators do not believe that the building of the canal ought to be regulated from Washington. They think the men who superintend ought to be on the ground.

It has long been believed by many that much of the trouble and delay in the construction of the canal has been due to the laziness of Congress. Somebody must prescribe how the work shall be done, and the duty undoubtedly devolves upon Congress. This is the view now taken and lawyers in both houses are pointing out that Congress cannot and should not delegate legislative powers to any executive department of the government. Regarding the canal there are many questions that have arisen that only Congress can finally settle. What is needed is a fixed and continuous policy for this work, and the legislative branch has been singularly negligent in failing to pass a law that will serve as a guide for the men charged with the supervision.

Underwear, neckwear, hosiery and all gents' furnishing goods at a reduction at the Great Western this week. 27-4tsw1t

TWO CANDIDATES FOR CHAIRMAN

Of the Democratic Congressional Campaign Committee to Succeed Mr. Cowherd.

Washington, Feb. 28.—Democratic members of both houses of congress are discussing the question of a successor to Chairman Cowherd of the Democratic congressional campaign committee. Mr. Cowherd being no longer a member of congress, is eliminated from the possibility of re-election. Candidates so far announced are Representative Griggs of Georgia and Representative Flood of Virginia. Mr. Griggs conducted the campaign for the party for the Fifty-eighth congress.

Near the town of Arica, on the coast of Northern Chile, there are still to be seen the huge boilers of an American man-of-war, the Wateree. This vessel was swept two miles inland on the crest of the tidal wave accompanying the great earthquake of 1868 and stranded there.

The Victoria Cross was instituted 50 years ago, January 29. Since then only 520 persons have received it, 517 of them soldiers or sailors and three of them civilians who were acting in a military capacity when they did "in the face of the enemy" the gallant deed which won them the cross.

JOHN MATTHEW MOORE.
Congressman from Texas.

John M. Moore was born November 18, 1862, at Richmond, Tex., where he now resides. His parents moved from Greensboro, Alba., to Texas in 1852. He was educated at Richmond and at Bryan, Tex. At various times he has been engaged in mercantile, banking, stock-raising, farming, and is at present a cattle-raiser and planter. He wasmarried to Miss Lottie Dyer in 1883. In 1896 he served in the state legislature, and was a delegate to the Democratic National Convention at Kansas City in 1900.

WAS IT A "SQUARE DEAL"?

Mantua, O., Feb. 1, 1906.

To the Patrons of Ohio:

The Ohio Legislature in 1904, passed a joint resolution amending our constitution so as to exempt from taxation all public bonds held as private property by banks, syndicates, trust companies and citizens of the state. This amendment was passed so quietly that but few noticed it and through want of information it was endorsed at the November election by the voters of the state.

By a unanimous vote of the State Grange, held in Columbus in December last, it was decided to use every means to restore the many millions of this class of private property to the tax duplicate of the state.

There seems no question but that the courts will hold the new law to be constitutional, so that all bonds issued in the near future will be exempt and nearly one hundred and fifty millions of dollars in bonds, purchased before the law was passed will be released from taxation, although many of them have twenty years to run. This compels the taxpayer in city or country to pay the annual tax to the bond holder who puts it in his pocket instead of contributing his just share to the expenses of the state. No one, so far, has attempted to justify this retroactive feature of the amendment, while from the rank and file of taxpayers a mighty volume of protest rises against the principle of the exemption as well as the methods of its accomplishment.

The arguments in favor of the law as advanced by the bond holder have now all been weighed and rejected. The claim that such bonds are hid from the assessor does not justify their exemption, because ninety-nine per cent of the taxpayers insist the bonds should be taxed. It is true that some bonds are sold outside of Ohio, but it is equally true that bonds from other states are brought into our state, thus preserving a balance.

The argument is unsound that taxpayers, outside corporations, and municipalities are not affected by this exemption. They are vitally interested in it at least two particulars.

First. The state tax must be paid. If the grand duplicate be reduced, the rate of taxation of the farmer, the mechanic, the property holder in every walk of life must be increased to meet this demand.

Second. The cost of all county improvements, in the way of bridges, schools, roads, etc., is levied on the county duplicate, which, if impoverished, will at once be followed by an increase in the amount of tax demanded from citizens in rural communities.

The City of Cleveland has approximately fifty-two millions of bonds in the hands of private parties; under the new law, these bonds are now exempt. As a consequence every taxpayer in Cuyahoga county must suffer an increase of tax to meet county expenses, thus indirectly compelling the farmers of the various townships to contribute to the public utilities in the city of Cleveland. Every fair consideration demands that this unjust law be repealed. Acting under instructions of the Ohio State Grange I hereby call upon all Pomona and subordinate Granges in Ohio to at once pass strong resolutions protesting against the amendment, and forward to the respective members of the House and Senate at Columbus, urging them to re-submit the amendment to the voters of the state. Let each grange appoint a committee and circulate a petition in every school district, securing the name of every voter in all parties. Let all voters whether members of the Grange or not, aid in this work, and in localities where no grange exists see that taxpayers join in this effort. Forward all petitions, letters and resolutions to your members at Columbus, asking them to work and vote for House Joint Resolution No. 29, by Mr. E. B Harper, member from Summit county, which bill provides for the taxation of public bonds.

A Strenuous Contest.

Patrons:—It will require a three-fifth majority of the Legislature to undo this wrong, and every voting members of the order and every taxpayer in the state should leave no stone unturned to correct this great wrong. Let us "act in concert" and act now.

Watch the Grange Press from week to week, for reports of the contest organize new Granges and revive old ones and get in line to convince the Ohio Legislature that their constituents desire that this class of private property be taxed. Fraternally,

F. A. DERTHICK,
Master Ohio State Grange.

TO MAKE AN ACCOUNTING

La Follettte Introduces Sweeping Bill in Senate.

Washington, Feb. 28—Senator La Follette of Wisconsin, introduced a sweeping bill requiring committees of all political parties in national and congressional elections to account for all moneys expended in said elections for filing of statements of receipts and disbursements of political commerce and labor, and to prohibit corporations from directly or indirectly contributing money to any political committee to any candidate for political office.

Cromwell on the Stand.

Washington, Feb. 28.—William Nelson Cromwell and Senator Morgan measured legal minds before the senate committee on interoceanic canals. Mr Morgan pursued the witness relentlessly concerning his relations with the Panama Canal company, asking many skillful questions, which were as skillfully evaded. Mr. Cromwell drew a line between his actions since the transfer of the canal property to the United States and before the transfer, and declined positively to answer any questions concerning the earlier period. Mr. Morgan brought out a scheme for the Americanization of the Panama Canal company which promised to furnish the subject for an interesting examination.

Sea weeds do not obtain nourishment from the soil at the bottom of the sea, but from the matter contained in sea water.

AMUSEMENTS

MRS. TEMPLE'S TELEGRAM.

"Mrs. Temple's Telegram" the mirth purveying vehicle, almost direct from its three months' successful engagement in New York City, will be the attraction at the Auditorium for one night, on Thursday. Following its success in London, the play went to the Madison Square theater in New York City, and after a successful run of three months in that city, was produced at Powers' theater, Chicago, and it is doubtful if a play or players have ever been received with greater enthusiasm than were "Mrs. Temple's Telegram," and company. Clever, clean, free from all suggestiveness, this play has won the distinction of being the most emphatic comedy success of recent years. There is always a sparkling current of laughter in the web of the mischievous plot, and a pace of action is instantly established and there is not a dull moment from rise to fall of curtain. The original company of players, headed by Harry Conor, and one of the most elaborate scenic productions will be seen. Secure your seats early, as there is a big demand at present.

A MILLIONAIRE TRAMP.

Without doubt, Elmer Walters' production of Lawrence Russell's great play, is one of the most elaborate ever given to any play of its class. The first act shows a typical depot with its trunks, moving trains, loafers and other characteristic equipment; the second is the Church of the Holy Cross, one of the handsomest church settings ever made; the third act shows the exterior and also the interior, of a country opera house with the curtain up and the performance in progress, a very unique and thrilling effect; the last act is the interior of a country tavern with its grandfather's clock, old fashioned fireplace and quaint trappings of a past that must not be over looked, as it is positively the strongest of its kind in the dramatic field. A strong story, with an abundance of comedy and the most beautiful finale ever given to a play. At the Auditorium Saturday matinee and night.

AT TAYLOR HALL THURSDAY.

Two more numbers remain on the season's entertainment course given under the auspices of the Y. M. C. A. The musicale by the George Crampton Concert company tomorrow evening and the lecture by George R. Wendling on "Unseen Realities," to be given March 22.

George Crampton, though a native of England has won for himself an enviable place in the esteem of the American public during his two tours through the United States. He is a basso of rare ability. The three other artists, who with him comprise the company, are well worthy of his leadership. Florence Pettigrew is the contralto, Blanche Sage-Solcomb pianist, and Nicolai Zedeler cellist. Zedeler has for a number of years been classed as a master of the violoncello. Seats may be reserved at the Y. M. C. A. office. Single admission 50 cents. A reserved seat for this concert and Wendling's lecture will be sold for 75 cents.

At Gera, Germany, a man who had had a tooth pulled sued the dentist for the tooth, the dentist desiring to keep it on account of its curious shape and claiming ownership of it. The courts decided against the dentist.

Paris taxameter cabs are to be fitted with small electric lamps which will be at the service of the passenger upon slipping a small coin in a slot. The light will glow for about half an hour for each coin.

GRANVILLE NEWS

Granville, Feb. 28.—On Tuesday evening the following program was carried out in the fifth Senior exhibition, Dr. E. W. Hunt presiding:

Invocation—Dr. Hunt.
Oration—"Bacteriological Problems" R. H. Tracy.
Oration—"The Influence of the Germans in America," C. E. McMillen.
Vocal Solo—"A Song of Waiting," Miss Eleanor Thomas.
Essay—"Influence of Paintings," Bessie Trumper.
Oration—"Progress in Education," R. C. Van Voorhis.
Vocal Solo—"Daffodils a'Blowing," Miss Eleanor Thomas.
Essay—"Origin of Cheaps," Adelaide Jenness.
Oration—"The Man of Destiny," August Odebrecht.

Miss Della Wright of Springfield, who has been visiting friends here for some days, has returned home, having had a very enjoyable visit.

Dr. J. C. Schindel, pastor of the St. Paul's Lutheran church of Newark, was in the village on Tuesday evening for a short time.

William Mason, a prominent business man of Toledo, was here on Monday on business.

Miss Helen Halley of Cincinnati, who has been visiting here for several days, has gone to Newark, where she will visit relatives for a few days before returning home.

Mrs. J. B. Moore and two little children of Chillicothe, are visiting relatives in Granville and vicinity for a few days.

Orville Thomas, a prominent stock buyer of Knox county, was through this vicinity Tuesday.

Charles Noble, a prominent farmer of Franklin county, was here Monday on business.

Your Blood
Needs purifying and your whole system renovating in the spring, as pimples, boils, eruptions, loss of appetite and that tired feeling annually prove.
Hood's Sarsaparilla is the most effective medicine ever devised for the complete purification of the blood and the complete renovation of the whole system.
It will make you feel better, look better, eat and sleep better and give you the best possible preparation for the hot days of summer, as over 40,000 people have testified in the last two years. Today buy and begin to take
Hood's Sarsaparilla
Usual form, liquid, or in new form, tablets, 100 Doses One Dollar.

Head Ache Sometimes?
If so, it will interest you to know that it can be stopped with Dr. Miles' Anti-Pain Pills; and without any bad after-effects, and this without danger of forming a drug habit or having your stomach disarranged. They positively contain no opium, morphine, cocaine, chloral, ether or chloroform in any form. Dr. Miles' Anti-Pain Pills relieve pain, and leave only a sense of relief. The reason for this is explained by the fact that headache comes from tired, irritable, turbulent, over-taxed brain nerves. Anti-Pain Pills soothe and strengthen these nerves, thus removing the cause. They are harmless when taken as directed.
"We use Dr. Miles' Anti-Pain Pills for the cure of headache, and we think that there is nothing that will equal them. They will cure the severest spell of nervous or sick headache in a very few minutes. I am of a nervous temperament, and occasionally have spells when my nerves seem to be completely exhausted, and I tremble so I can scarcely contain myself. At these times I always take the Anti-Pain Pills, and they quiet me right away. It is remarkable what a soothing effect they have upon the nerves."
MRS. F. E. KARL, Detroit, Mich.
Dr. Miles' Anti-Pain Pills are sold by your druggist, who will guarantee that the first package will benefit. If it fails, he will return your money. 25 doses, 25 cents. Never sold in bulk.
Miles Medical Co., Elkhart, Ind

John J. Garroll
Second Special Extraordinary Sale
OF
New Spring Carpets and Rugs
We offer $30,000 worth of Wilton, Velvet, Axminister, Body Brussels, Tapestry and Ingrain Carpets and the largest stock and best assortment of room size rugs ever shown in Newark at
Special Extraordinary Prices
These goods are from the recent peremptory auction sale of The Alexander Smith & Sons Carpet Co., the largest and best manufacturers of high grade carpets and rugs in America. We bought them *cheap*, and will sell them *cheap*.
They will not last long at the prices, and we advise those wanting a carpet this spring, summer or next fall to buy it now as they will be higher in price.
To accommodate our patrons we will make and store carpets selected now and agree to lay same not later than June 1st, 1906 without extra charge.
John J. Garroll

LACE CURTAIN SPECIAL
Plain scollop - - - - - - 25¢
Fancy - - - - - - - - - - 40¢
Extra fancy - - - - - - - 50¢
We Wash in Soft Water and Air Dry Them--Family Washings Keep Coming Our Way.
LICKING LAUNDRY, 42 W. Church St.

NOTHING COMPARES
to FATHER WILLIAM'S INDIAN TEA for all diseases of the LIVER and KIDNEYS, STOMACH and BOWELS.
It causes a vigorous action of the LIVER, digesting the food causing a regular free movement of the BOWELS, cleanses the KIDNEYS, purifies the BLOOD, makes you well, keeps you well. It only costs you 20 cents to try it. In Tea or Tablet form. W. A. Erman & Son, Third st., and Union and W. Main. 2

WINTER TOURS AT LOW RATES.
To various points in Colorado, Texas, Louisiana, Old and New Mexico, Arizona and California on sale daily. Homeseekers' tickets on sale to points in the west and southwest on the first and third Tuesdays of each month, at about one fare for the round trip. For information address Jno. R. James, Central Passenger Agent, Missouri Pacific Ry., 315 Bessemer Bldg., Pittsburg, Pa.

Typewriter Ribbons at the Adocate office. 1-22-tf

KALSOMINING
Tinting and Frescoing.
Winney Decorating Co.
OPEN WEDNESDAY AND SATURDAY NIGHTS.
35 North Second Street., Both Phones

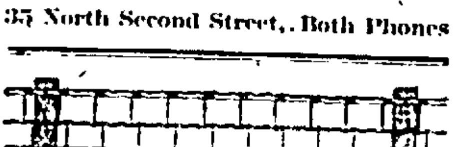

FRANK T. WOLLARD,
NO. 29 NORTH SECOND STREET.
The Plumber.
Pumps and wire fence. Fencing for lawns, cemeteries, schools, farms, gates, etc. Call and see sample. Both phones.

JOSEPH RENZ,
NOTARY PUBLIC REAL ESTATE AND INSURANCE.
Office No. 7 1-2 West Side Square, over Sample Shoe Store.
Deeds and mortgages written. All business entrusted to me will be promptly and cheerfully attended to.

Home Made

Have your cake, muffins, and tea biscuit home-made. They will be fresher, cleaner, more tasty and wholesome.

Royal Baking Powder helps the house wife to produce at home, quickly and economically, fine and tasty cake, the raised hot-biscuit, puddings, the frosted layer-cake, crisp cookies, crullers, crusts and muffins, with which the ready-made food found at the bake-shop or grocery does not compare.

Royal is the greatest of bake-day helps.

ROYAL BAKING POWDER CO., NEW YORK.

MISSIONARY'S PERILOUS POST

New York, Feb. 28—The Rev. Robert M. Larabee, who took his brother's place as a Presbyterian missionary in Western Persia after the brother had been murdered by natives a year or so ago, has just reported to the Presbyterian board here of a visit which he recently made to the patriarch of the ancient Nestorian church, in the Kurdish mountains, almost on the borders of Turkey. The trip was to a locality that is little known and seldom visited by Americans. Mr. Larabee says:

"You know that these mountains, some of them 16,000 feet above the level of the sea, are the old home and refuge of the remnants of the Nestorian church, which at one time covered all these regions of Asia, and sent her missionairies as far as the remote districts of China. At one time the patriarch of this church had more bishops and priests under his care than the Pope of Rome, but repeated waves of bloody conquest and persecution have driven down this noble church and left a mere handful of its former followers in these rugged mountain fastnesses, in addition to those who occupy the plain of Urumia.

"You should have visited with me the patriarchial home at Kochannes, a little plateau surrounded by mountains (all snow-capped) and deep gorges. Here we found the young patriarch, a man not twenty years of age, and were given a most cordial welcome into his house. Indeed not only we, but every one else who comes, is received into the home and entertained. Sometimes his guests number several hundred daily, from all parts of the mountains, and all these must be fed and given a place to sleep, according to their rank and dignity. Here the people flock as the tribes of Israel did to Shiloh in the days of Eli and Samuel to have their affairs, both spiritual and temporal adjudicated. My heart went out to that young patriarch, with his bright face and genial manners, and his evident native shrewdness of mind. In some ways even more interesting was his maiden sister, for the patriarch must be unmarried and so it is the custom for one of his sisters also to remain single in order to look after his household.

"This young girl, but a year or two older than her brother, has already made a name for herself all through the mountains for wisdom and force of character; and it is good to see her fresh, young energy and the position accorded to her in consequence of her true worth. But think of these two young people and the responsibilities of their postion, trying to curb and direct the passions of the wild mountaineers, many of whom are no better than the wicked Kurds who surround them, and this at a time when all the forces of evil seem to be gathering to crush this ancient church.

"The poor Nestorians are surrounded by wild and lawless Kurds, who are of the Mohammedan faith, and who hate them with all the intensity of religious and race hatred. Until recent years these have been kept more or less in restraint by the government, but since the terrible Armenian massacres, perpetrated by these same Kurds, they have become emboldened to do as they please. The Christians are suffering also from an increase of taxes which are almost incredibly severe. In one miserable village where the naked children and the ragged, hungry looking men and women made you wonder whether such a thing as a gold coin could ever have been seen there, the tax last year was over two thousand dollars. I spent one night in a village where a few days before the Kurds had come and carried off everything, sheep, cattle, and all the household goods they could take away.'

WHAT HE WANTED.

Was a horse and buggy. Thus:

Wanted—To buy a horse and buggy; buggy must be in good condition; or will buy family horse. Call New phone ——L.

He bought the horse and buggy. He might have bought yours if you had seen this advertisement and told him you had one to sell. Don't underestimate the value of an Advocate want advertisement. Three lines, 3 days, 25c.

Any skin itching is a temper-tester. The more you scratch the worse it itches. Doan's Ointment cures piles, eczema—any skin itching. At all drug stores.

Probably the British laws will be changed so as to allow trades unions to bank money up to any amount in the Postoffice Savings Bank, as is now permitted to friendly societies. In the case of ordinary depositors interest is not allowed on more than $1,000.

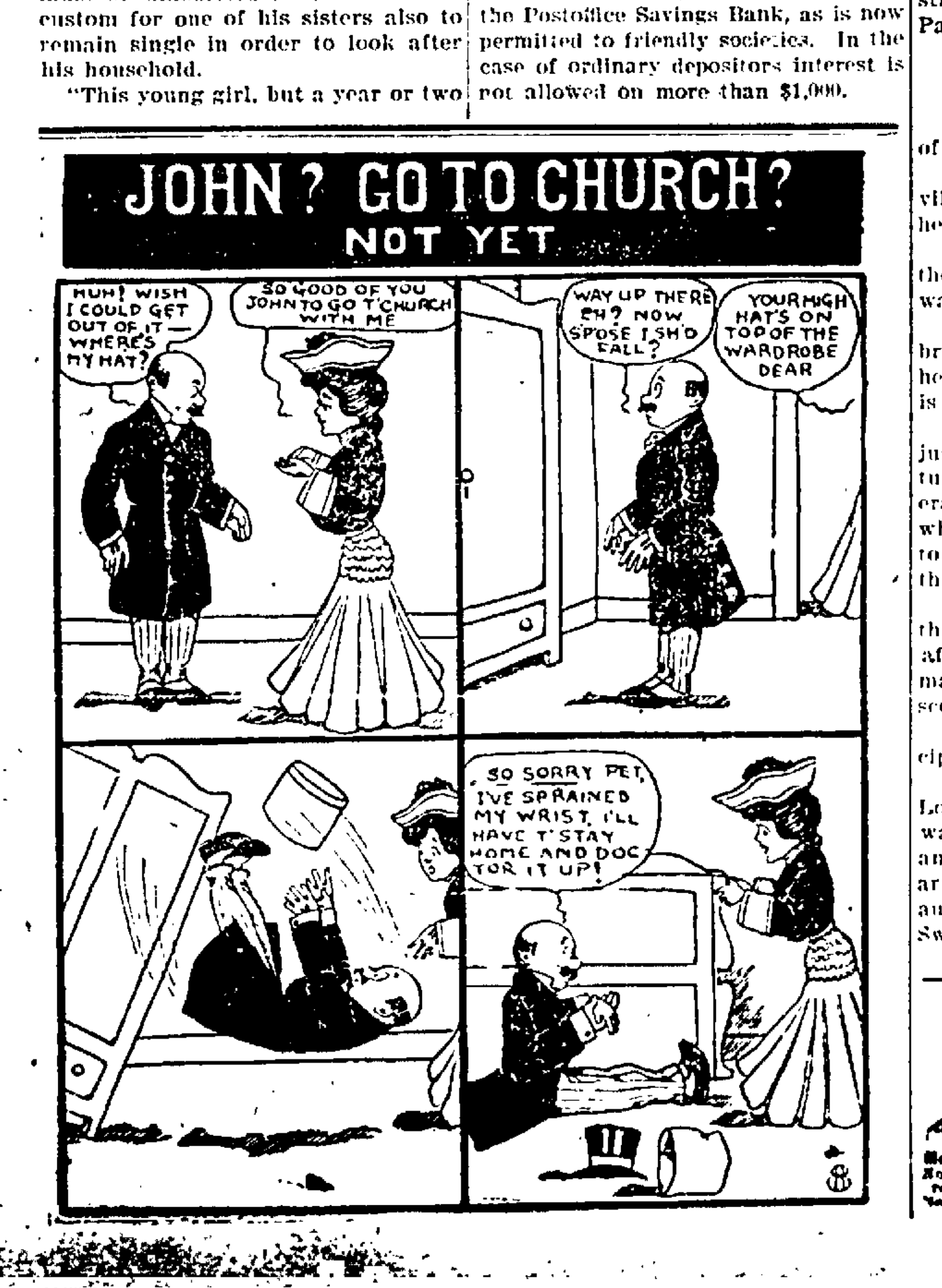
JOHN? GO TO CHURCH?
NOT YET
HUH! WISH I COULD GET OUT OF IT— WHERE'S MY HAT?
SO GOOD OF YOU JOHN TO GO T'CHURCH WITH ME
WAY UP THERE EH? NOW S'POSE I SH'D FALL?
YOUR HIGH HAT'S ON TOP OF THE WARDROBE DEAR
SO SORRY PET, I'VE SPRAINED MY WRIST, I'LL HAVE T'STAY HOME AND DOCTOR IT UP!

PROG. ZEUBLINS'S FIRST LECTURE

ON CIVIC IMPROVEMENT TUESDAY EVENING WAS WELL ATTENDED.

The Speaker Dwelt on the Necessity of [illegible] Principles of the Subject in the Schools.

A large number of persons attended the lecture on Civic Improvement, given last night at Taylor Hall by Prof. Zueblin, professor of biology in the University of Chicago. The speaker in the lecture of last night, which is the first of a series of three to be given here, evinced thorough familiarity with all phases of this important subject upon which he spoke last evening.

Professor Zeublin divides the subject into its three most distinct parts and treats the different sub-divisions in separate lectures. Last evening the primal division, our public schools, was taken up by the speaker who compared the public school system of today, briefly, with those of comparatively a few years ago. In his lecture Professor Zeublin brought out distinctly the effect on the appearance and care of the future city, of the training of the younger element ans especially training along practical lines. In bringing to the minds of his hearers the comparative condition of the schools of today he stated that few persons realized how bad the American schools are, and that on the other hand few realize how good they are. When comparing them with what they should be, a pretty clear idea is gained of how bad they are; while if compared with the schools of some years ago, the marvelous stride toward improvement in this connection is readily noticed.

The professor then took up the discussion of the schools as they should be, and probably will be in a short time all over the United States, if properly supported. He used as a standard of comparison representing the twentieth century schools, those of the city of Washington, illustrating his references to the institutions of that city, Philadelphia, New York and St. Paul, with a number of striking and nteresting views, showing the more practical method of teaching used in these cities.

The lecture was of a very instructive nature and surely ought to have weight with all who heard it, toward local application of the hints given. Professor Zeublin in the second and especially the third of his lectures here, which take place on the 13th and 31st of March, respectively, will bring out some points on civic improvement which will be especially applicable to Newark.

Fine Building Lots.

Do you know that the most desirable residence section of Newark lies between North Williams street and Linden avenue on the Cassingham and Stump addition. Cement walks, graded street, good water, dry cellars. Five to ten minutes walk to all West End factories. Within two squares of the Granville and city car lines. Had good success with this addition last year, several houses having been built. About 20 desirable lots left. Prospective buyers are invited to inspect this addition. C. E. Cochran, 666 W. Main stret. 23tf

V. Raymond Nold, organist and choirmaster, Trinity church, teacher of pianoforte and organ playing and singing. Residence 48 East Church street. Studio in Trinity Parish Parish House. 2-1-1m

BEECH WOODS.

Good roads should be the theme of everyone. Nothing like them.

Frank Winegardner, of Thornville, was the guest of his parents, here, Sunday.

Mr. and Mrs. Ed Gilmore buried their babe several days ago, which was only a few days old.

Charles Winegardner is with his braother in Thornville this week, helping with a new house which he is building.

The Love's school at Cross Roads, just north of Redington, under the tutorship of Arthur Byer, gave a literary and a debate Friday night, which proved a grand literary treat to all who were present to hear on this occasion.

The gun clubs of this place held their clay pigeon match Saturday afternoon. Many fine shots were made, Jesse Ridenour, of Bruno, scoring the highest.

George Lynn and wife are the recipients of a baby boy.

The public sale of the late J. Love was held Wednesday. There was a good attendance. A large amount of stock with many other articles were disposed of. The auctioneers were Messrs. Miller, Sweeny and Cotterman.

Harris Love, who has been ill with appendicitis, is improving. His wife and daughter, who also have been afflicted in a similar way are able to be out again.

Mrs. Hannah Gilmore has been quite sick at he rhome west of Oakthorpe.

C. D. Chalfant was in Cleveland last week.

Solomon Perry has moved to the Amos Kins farm, east of Bruno.

The funeral of Mrs. Racker Church, who died of pneumonia at her home near New Salem, was held at that place several days ago.

Sugar camps are running twenty-four hours to the day.

MOTHER GRAY'S SWEET POWDERS FOR CHILDREN

A Certain Cure for Feverishness, Constipation, Headache, Stomach Troubles, Teething Disorders, and Destroy Worms. They Break up Colds in 24 hours. At all Druggists, 25c. Sample mailed FREE. Address A. S. OLMSTED, Le Roy, N

Mother Gray, Nurse in Children's Home, New York City.

Twenty-five per cent off on men's heavy weight suits, the remainder of this week. The Great Western. 27 1t swlt

Buy your blank books for 1906 of the Advocate Printing company. Books of special rulings made to order on short notice. tf

KNIGHTS TEMPLAR GAVE BANQUET

WHICH WAS FOLLOWED BY AN ENJOYABLE DANCE TUESDAY NIGHT.

The Asylum Was Artistically Decorated and Over 100 Knights and Ladies Attended.

A most enjoyable affair was the banquet and dance given by St. Luke's Commandery, No. 34, Knights Templar at the Asylum Tuesday evening.

As the guests entered they were received by a reception committee, consisting of the officers of the commandery. The walls of the large hall were elaborately decorated with flags and emblems of the order, and at one end, above the door, shone foremost the cross and crown, the ensigna of the order in colored lights, around which was artistically arranged a number of beautiful flags, potted plants, and palms forming an effective background. The Sir Knights were in Templar uniform and the ladies in exquisite evening gowns, made a pleasing picture as they danced to the inspiring strains of Marsh's orchestra.

At 11 o'clock the grand march was formed and the guests repaired to the banquet room, where an elaborate collation was served. Flags and emblematic pennants decorated the walls, and the tables were beautified with palms, smilax and pink carnations, the latter being presented to the ladies as favors.

After the discussion of the menu, dancing was continued until 1 o'clock. The committee of arrangements for this delightful affair, so successfully carried out, consisted of Sir Knights W. H. Chilcoat, F. M. B. Windle and F. L. Beggs.

The Sir Knights and guests present were: Mr. and Mrs. W. H. Chilcoat, Mr. and Mrs. E. H. Franklin, Mr. and Mrs. J. L. Worth, Mr. and Mrs. A. R. Pitser, Mr. and Mrs. F. L. Beggs, Mr. and Mrs. E. E. Stewart, Mr. and Mrs. H. H. Harris, Mr. and Mrs. E. E. E. Moore, Mr. and Mrs. John W. Thompson, Mr. and Mrs. W. G. Harrison, Dr. and Mrs. George W. Emery, Mr. and Mrs. Lewis P. Schaus, Mr. and Mrs. C. C. Grimm, Mr. and Mrs. Charles V. Foster, Mr. and Mrs. W. G. Russell, Mr. and Mrs. C. M. Thompson, Mr. and Mrs. E. S. Miller, Mr. and Mrs. J. A. Chilcote, Mr. and Mrs. M. P. Ashbrook of Granville, Mr. and Mrs. B. I. Jones of Granville, Mr. and Mrs. Ben B. Jones, Dr. and Mrs. A. W. Beard, Mr. and Mrs. C. O. Stevens, Mr. and Mrs. Frank J. Felix, Mr. and Mrs. F. W. Elliott, Mr. and Mrs. J. W. Franklin, Mr. and Mrs. E. S. Turk, Mr. and Mrs. Henry Ruckelhausen, Mr. and Mrs. F. C. Murphy, Mr. and Mrs. F. G. Speer, Mr. and Mrs. J. H. Fuller, Mr. and Mrs. A. C. Hatch, Dr. and Mrs. W. H. Knauss, Dr. and Mrs. W. H. Sedgwick, Mr. and Mrs. J. A. Fiory, Mr. and Mrs. W. A. Veach, Mr. and Mrs. William E. Miller, Dr. and Mrs. I. N. Palmer, Mr. and Mrs. A. W. Rosebrough, Mr. and Mrs. W. F. Upson, Mr. and Mrs. W. C. Collins, Mr. and Mrs. H. C. Bostwick, Mr. and Mrs. W. G. Henneberg, Mr. and Mrs. Harry Swisher, Mr. and Mrs. W. B. Hopkins, Mr. and Mrs. S. H. Beadle, Miss Lulu Chilcoat, Miss Maude Williams, Mrs. Frank Hirst, Miss Amy Franklin, Miss Cassie Hillier, Mrs. John Swisher, Miss Mame Thurston, Miss Williams, Miss Nellie Long, Mrs. I. Robb, Mrs. T. M. Edmiston, Mrs. O. C. Parrill, Miss Alma Grove, Mrs. Jesse D. Elliott, Mrs. J. B. Rosebrough, Mrs. Henry Cole, Mrs. Kate B. McEwan, Miss Maude Stadden, Mrs. W. M. Baldwin, Miss Louise Beecher, Miss Josephine Veach, Miss Mabel Miller, Miss Lillian Latimer, Miss Ellis, Mrs. R. E. McCullough, Mrs. Henry Sachs, Miss Lulu Lane, Miss Dora Scheidler, Miss Josephine Coit, Mr. J. M. Thurston, Mr. Marion Long, Mr. L. H. Kelley, Mr. Charles L. Flory, Mr. Jesse S. Elliott, Mr. F. M. B. Windle, Mr. Jonathan Rees, Mr. Wayne Collier, Mr. George Hermann, Mr. James E. Thomas, Mr. W. W. Neal.

The out of town guests were: Mrs. Samuel Emery of Toledo, Miss Allie Brashear of Pittsburg, Mrs. Walker of Steubenville, Mr. N. M. Browne of Pataskala, and Mr. C. C. Edmiston of Zanesville.

Carbon Paper, the best quality, at the Advocate office. Get our prices.

RECEIVER WEBB SUES TO RECOVER

OVER SIXTEEN THOUSAND DOLLARS FROM MARY J. AND ROBERT LINGAFELTER.

Case Submitted to Court After Argument of a Motion—Executor Asks Instructions.

George P. Webb, receiver, etc., vs. Mary J. Lingafelter, et al, argued and submitted on a motion to make petition more definite and certain. Plaintiff says that there is due him from the defendants, Mary J. and Robert C. Lingafelter, $16,111.78 wrongfully and fraudulently taken, as alleged, and received by the defendants, and converted to their own use, for which sum the plaintiff asks judgment. When the suit was brought, plaintiff attached certain real estate and personal property of defendants, including an automobile of Robert C. Lingafelter. Kibler & Montgomery; Jones & Jones, Smythe & Smythe.

The court was engaged in hearing motions and demurrers today.

Amended Petition.

In the case of James S. Orr, as executor of the will of John Burge, deceased vs. Parker E. Burge et al, an amendment and addition to the petition has been filed. Plaintiff asks for additional instructions of the court and that he may be fully instructed as to how he shall proceed to settle and discharge a $3,000 legacy mentioned in the will of the late John Burge. The beneficiary named is Parker E. Burge, certain conditions being attached to the vesting of the legacy. J. B. Jones; Flory & Flory, Kibler & Montgomery.

$10,000 Damages Asked.

Theodore Simross, as administrator of the estate of Mile Mikovic, deceased, has commenced suit in the Common Pleas court against the Pittsburg, Cincinnati, Chicago & St. Louis railway company for $10,000 damages. The plaintiff says that the decedent on October 7, 1904, was employed as a laborer by the Baltimore & Ohio railway company, and was, with about twelve men, engaged in repairing the road bed and track immediately west of the railroad bridge used by the B. & O. railway company and the defendant, about half a mile west of the Pan Handle depot in Newark. Plaintiff says that while the men were working a B. & O. freight train going west, passed, using the north track; that the decedent stepped off the south track to the south side of the same until the train had passed; that he then took his place on the south track to resume his labor, when he was struck by an east bound freight train of the defendant, and received injuries which caused his death in five minutes.

Plaintiff says that the engineer running and operating the locomotive on the defendant's train, saw or could have seen the gang of men at work in time to give them a warning of the approach of the train, but that he carelessly neglected to do so, running his train at a high and dangerous rate of speed; that the decedent left surviving him his wife and two children, all of whom were dependent upon him for support; that the children are cripples and in ill health. Plaintiff therefore asks damages in the sum of $10,000. Link Russel, attorney for the plaintiff.

Probate Court.

Peter Barber, administrator of the estate of H. J. Pierson, deceased, has filed his first account.

Joseph R. Haas, guardian of the estate of Eugene A. Haas and Harry R. Haas, minors, has filed his third account.

Application was made Wednesday to probate the last will and testament of Mary C. Philippi, wife of Jeremiah Philippi, deceased, who died some time before her husband.

On an application for alimony pendente lite in the Probate court Wednesday morning, Catherine Coyne was decreed the sum of $10 per month, pending the final hearing of the case.

Retta M. Moran has been appointed guardian of her minor daughter, Dorothy Grace Moran; bond, $3,000.

Prosecuting Attorney James R. Fitzgibbon has filed a demand in the Probate court for security for costs in the case of the State of Ohio against Daniel [illegible], the order to be complied with in fifteen days.

Subpoenas have been issued in the divorce case of James M. Johnson against Alma Johnson, in the Probate court, on the charge of extreme cruelty. The hearing has been set for Saturday, March 10 at 9 o'clock a. m.

Marriage Licenses.

John A. Conard, Utica; Lulu J. Nethers, St. Louisville.

Joseph H. Rambey, Dayton, O.; Mabel May Palmer, Newark.

Real Estate Transfers.

David R. Moran and wife to L. Clement Hall, lot 90 in the Avalon allotment extension in Granville township, $83.

Susan Wilson to Harry J. Wilson and others, part of outlot 5 in A. Flory's first addition to Newark, $1 and other considerations.

Cyrus Ward and Mary I. Ward to Charles O. Harris, lot 35 in the Newark Real Estate and Improvement company's Cottage addition in Newark township, $1100.

The Tallmadge Realty company to David Gault, lot 309 in the Tallmadge Place addition to Newark, $150.

Frank Caine and wife to Joseph Fulk, inlot 228 and 229 in the Tallmadge place addition to Newark, $1 and other considerations.

Henry O. Norris to Elmer Croy, real estate in Newark, $1.

Elmer Orr and wife to Chester C. Griffith, as guardian of Harold D. Griffith, part of lot 11 in W. C. Maholm's addition to Newark, $2800.

DO YOU GET UP WITH A LAME BACK?

Kidney Trouble Makes You Miserable.

Almost everybody who reads the newspapers is sure to know of the wonderful cures made by Dr. Kilmer's Swamp-Root, the great kidney, liver and bladder remedy.

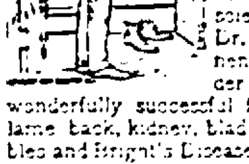

It is the great medical triumph of the nineteenth century, discovered after years of scientific research by Dr. Kilmer, the eminent kidney and bladder specialist, and is wonderfully successful in promptly curing lame back, kidney, bladder, uric acid troubles and Bright's Disease, which is the worst form of kidney trouble.

Dr. Kilmer's Swamp-Root is not recommended for everything but if you have kidney, liver or bladder trouble it will be found just the remedy you need. It has been tested in so many ways, in hospital work, in private practice, among the helpless too poor to purchase relief and has proved so successful in every case that a special arrangement has been made by which all readers of this paper who have not already tried it, may have a sample bottle sent free by mail, also a book telling more about Swamp-Root and how to find out if you have kidney or bladder trouble. When writing mention reading this generous offer in this paper and send your address to Dr. Kilmer & Co., Binghamton, N. Y. The regular fifty cent and dollar sizes are sold by all good druggists.

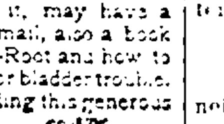

Home of Swamp-Root.

Don't make any mistake, but remember the name, Swamp-Root, Dr. Kilmer's Swamp-Root, and the address, Binghampton, N. Y., on every bottle.

OBITUARY

HUBERT BRAYTON WRIGHT.

Hubert Brayton Wright, son of C. J. and Blanch Wright, was born in Granville December 12, 1895, died Feb. 23, 1906, aged 10 years, two months and 11 days. He was in the fifth grade in the public school, was diligent in his studies, exemplary in deportment, respectful and obedient to his teacher, and honorable and dignified in relation to his schoolmates. He had been in the primary department of the Sabbath school till the Sabbath preceding his death, when he passed the required examination, took part in the exercises of the day and received his diploma of graduation from the primary to the intermediate department of the Sabbath school.

Little did any one suspect that he would so soon be promoted to that highest, most glorious and eternal Sabath school on high, to be to all eternity under the instruction of the Great Teacher, who loved the children, blessed them and assured us that "of such is the kingdom of heaven." Hubert was a bright little boy, filled a large place in the hearts of all the family, and also in the esteem of his playmates. He will be greatly missed by all who knew him.

DR. H. J. SULLIVAN.

Mr. and Mrs. Edward Sullivan have returned home from Congress, Wayne county, where they were in attendance at the funeral of Mr. Sullivan's brother, Dr. H. J. Sullivan, who died at his home in that place on Saturday from the effects of a dose of poison which he had taken by mistake. Mr. Sullivan was coroner of Wayne county, and was a man who was highly respected by all who knew him. He is survived by his widow and three children. An inquest held on the body showed that Dr. Sullivan had taken wood alcohol by mistake, which is said to be a slow but sure poison. Dr. Sullivan, in early life, learned the printing trade in the office of the Wayne county Democrat.

MISS MAMIE HAWKINS.

Miss Mamie E. Hawkins, aged 21, the daughter of Contractor and Mrs. O. J. Hawkins of Linden avenue, died at the home of her parents Tuesday at 9 o'clock, after an illness of about two years duration. Besides her parents the deceased leaves three brothers, Fred A., Delmer and Paul, also one sister, Nina. The remains were taken to Quaker City, at 12:25 this afternoon over the B. & O.

MRS. GEORGE FRYE.

Mrs. A. M. Lampton received word that her mother, Mrs. George Frye, aged 76, had died of paralysis at her home in Mt. Gilead. Mrs. Lampton and daughter, Mrs. James Simpson, left this morning for that place to attend the funeral.

CARD OF THANKS.

We desire to thank the friends and neighbors who so kindly assisted us during the sickness and death of our sister, Alice Osborn and for the beautiful floral offerings given. Brother and Sisters. ★

The passion flower, which grows in the South American forests, fades almost as soon as it is picked.

THE AUDITORIUM

JOHNSON & MATTHEWS, Mgrs.

Thursday, March 1

Walter N. Lawrence will present the Big Chicago and New Yrok Comedy Success,

MRS. TEMPLE'S TELEGRAM

and the same original cast including America's greatest laugh Producer.

HARRY CONOR

You will witness the same production complete as presented at Powers' Theater, Chicago, for 100 nights; and the Madison Square Theater, New York, for three months.

Prices 25, 50, 75, $1 and $1.50: Seats now on sale.

Saturday, Mar. 3.

Matinee and Night.

The Greatest of Tramp Shows.

The Millionaire Tramp

A Host of Clever Artists With Lots of Special Scenery.

Prices: Matinee 15 and 25 cts. Night, 25, 35 and 50 cts.

Seats on sale Friday morning.

ONE NIGHT.

Wednesday, March 7.

THE KIRK LA SHELLE COMPANY ANNOUNCE

DUSTIN FARNUM

And Prominent Associate Players in

THE VIRGINIAN

Dramatized from Owen Wister's Charming Novel.

A Graphic and Highly Successful Portrayal of Life in the Wyoming Cattle Country.

NOTE.—Positively the original company, and the greatest production of the kind ever seen in Newark. Johnson & Matthews.

PRICES....25c, 50c, 75c, $1, $1.50

Seats on sale Friday, March 2.

COME IN AND LEARN

Shadow Embroidery

So Easy a Child Can Do It.

Healy's Art Store

61 NORTH THIRD STREET.

'BE SOBER'

Says President Roosevelt

"It is of incalcuable consequence to the man himself that he should be sober and temperate, and it is of even more consequence to his wife and his children; for it is a hard and cruel fact that in this life of ours the sins of the man are often visited most [illegible] should be [illegible] special care."—President Roosevelt to the Miners at Wilkesbarre, Pa.

ORRINE

Cures Whiskey and Beer Habit

ORRINE is the only guaranteed cure for the drink habit, can be used at home, and destroys entirely the craving for drink, without publicity or loss of time. It quickly destroys the craving for intoxicants, steadies the nerves, restores the appetite and gives refreshing sleep.

To cure without patients knowledge buy ORRINE No. 1; for voluntary treatment, buy ORRINE No. 2. Price, $1 per box.

Cure Effected or Money Refunded.

A registered guarantee in each box. Book on "Drunkenness" sealed mailed free on request. All correspondence confidential. ORRINE mailed sealed on receipt of price by the ORRINE CO., Inc., Washington, D. C., or sold in this city by 38

FRANK D. HALL,
10 North Side Square, Newark.

WALTER EAST IS SIGNING MORE MEN

IS STRENGTHENING HIS TEAM BY ADDING STRONG PLAYERS TO THE LIST.

Frank Gore of Akron and Buck Kercey of Mt. Washington, Pa.—Bill Dithridge May Lose Out.

Akron O., Feb. 28—Two new name have been added to Akron's already strong baseball aggregation. Frank Gore, an Akron amateur, was signed as an outfielder. He began his career with the Delehanty boys in Cleveland, and since being in Akron the last few years has made a fine record. The other new man is William "Buck" Kerey of Mt. Washington, Pa. He has been playing shortstop with Homestead and is counted one of the best men in the minor leagues. He and Dithridge will fight for first honors at short. He was named on Manager East's recommendation.

The make up of the Akron team for this coming season already recommends it for high O. & P. honors, but Manager East is not satisfied yet and when the team reports for duty April 15 there may be other new faces. Most managers would be well satisfied with the winning aggregation already signed. A pitching staff made up of such men as "Buff" Ehman, Jack Dolan, Jimmy Limrie, Frank Doubles, Willie Gommer, and Fitzgerald, all well tried except Fitzgerald, and he has the highest recommendations, would seem to be enough to give any set of rooters the greatest encouragement. For the infield there is a strong line up. Bill Schwartz on first, Manager Walter East at second, Strood at third and Dithridge and Kenoy at short, gives promise of an invincible wall around the pitcher. Besides these already named, two other infielders will be given trials. They are W. C. Butler, a second baseman and shortstop, and H. J. Briney of Allegheny, a third-sacker. "Tim" Callahan will be back again for the outfield, and with him there will be "Gun" Long, Gore and Frank Burke, while Kommer can play in the field when not in the box. Burke was with McKeesport and Massillon last year. "Doggie" Ortlieb behind the bat means a tower of strength there, but he will add to his usefulness as a catcher and has great ability as a hitter. La Longe will be the other catcher according to present arrangements. When he played with Akron last fall he showed up well.

UMPIRE STAFF NOW COMPLETE

President Morton Names Two More Officials for O. & P. League, Wise and Berry.

Akron, Feb. 28—President Chas. Morton of the O. & P. league filled his staff of regular umpires for the coming season yesterday by the appointment of two other indicator handlers in addition to Martin Lavelle and Thomas Bannon. The appointees are Sam Wise of Akron and Hodge Berry of Ashland. President Morton will hold one or two umpires in reserve.

Wise has arbitrated a great many games in Akron the last two years. He began his professional career in this city in 1879, continuing with the Akron team in 1880 and 1881. Wise joined the Bostons in 1882.

Hodge Berry is also a retired player. He started playing while attending Baldwin university, where he was on the team in 1895, 1896 and 1897.

◆

GAS & GLASS LEAGUE

Will be Organized at Mt. Vernon Next Week—Newark's Independent Team Represented.

A movement is on foot to organize a Gas and Glass league, composed of teams to be located in Mt. Vernon, Newark, Fredericktown, Utica, Bellville and possibly Centerburg. A meeting of men from each of these towns will be held at Mt. Vernon next week at which time matters will be definitely arranged.

The Newark team will be backed by Manager Will D. Harris of Idlewilde park. Last year each of the smaller towns mentioned had really fast teams and fans in each of these places are already talking baseball for the coming season. Fredericktown fans have organized.

The players in each of these teams if plans carry, will be local men and Mt. Vernon can pick up a fine team from among the new glass people. The scheme is looked upon with much favor in Mt. Vernon.

MORE RIVALRY CREATED.

Sharon has accepted the McKeesport franchises, making the 8th city and completing the Ohio and Pennsylvania league circuit. Sharon for many reasons is a much more desirable city than McKeesport. In the first place, it makes the circuit a more compact one and greatly lessens the traveling expenses of all the teams, and in baseball it's the traveling expenses that count. Sharon being in the league will also create an intense rivalry that is sure to be of great benefit to Youngstown, Sharon and New Castle in a financial way. These three towns are all connected by trolley.

There is no doubt but that the O. & P. league will be a heavy sufferer if the putting on of the "lid" prohibits the playing of Sunday ball. It was figured in organizing the circuit, that it would be possible to play at Mansfield, Zanesville, Lancaster and Newark on Sunday. All these towns are good Sunday baseball towns, and all the cities will suffer as the result of Governor Pattison's orders that everything must be quiet on Sunday.

WALTER EAST IS BUSY.

Although Walter East has his line up of last year intact he is not yet satisfied with the personnel of this team. East has three or four stars he expects to land within the next week, and says that he will then be satisfied that Akron has the fastest team in the circuit. East has picked up several Pittsburg youngsters, who he will give a thorough trial. The Akron manager keeps in condition through the winter by playing basket ball with the South Side team of Pittsburg, champions of western Pennsylvania. He stars at the basket ball game as he does base and football. East is a sure enough all around athlete and, to top it off, is a fine fellow to meet.

MARTY HOGAN'S YOUNGSTERS.

Just at present Marty Hogan has a team composed entirely of youngsters. Every year the report is spread broadcast that Hogan will have none but Colts in his line up, but each year shows Hogan with his bunch of veterans. Hogan has his regular array of inexperienced talent this year, and he will no doubt pick up several good men. He doesn't intend to be caught napping, however, and when the Youngstown team lines up for its first game, his line up will present the names of a number of familiar players well known in the baseball world. Youngstown just must have a winner, and that's what Hogan intends giving them.

CHARLIE CROW AND SHARON.

Charlie Crow and Frank Yoho are spoken of as the prospective managers of the Sharon team. Crow was sought after by Sharon last year, but his terms were high and he took charge of the Niles team. Yoho is a Sharon resident and is a baseball player of some ability. Last year he held down third base for the Franklin, Pa., team. Sharon should secure a good manager by all means, as Killion, who had charge last year, nearly killed the game in that city. No better man could be selected than Crow. He is popular with the ball players and has had all kinds of experience. Crow would give Sharon a winner beyond a doubt.

HARDY A MANAGER.

Jack Hardy with Youngstown, in the O. & P. and Canton in the Central league last year, is to be a real baseball manager this year. Hardy has signed to manage the Ft. Wayne team in the Interstate league, and says he will win the pennant, of course. Hardy made a wonderful record at the bat while with Youngstown, but proved a feeble sister with Canton. He will play as well as manage.

25,000,000 SAW BASEBALL.

How many leagues are there in America?

How many players earn a living from baseball?

How many people see baseball games every season?

These questions have often been asked by followers of the national game. John H. Farrell, secretary of the National Association of Professional baseball leagues, the official title of the minor leagues, gives some interesting information showing the hold baseball has taken on the public from Maine to California. Farrell's figures show that there are 32 minor leagues under protection of the National association. These leagues have a total of 213 clubs and employ more than 4,200 men and spend upward of $600,000 a month in salaries, traveling expenses and other necessary outlay such as rent of parks and accoutrements. Including the National and American leagues and the two independents, or so called outlaw leagues it has been figured that $2,577,000 is paid out in salaries to the professional baseball players of the country. It is figured that $2,500,000 is paid in other salaries and in expenses of maintaining the grounds of the clubs, about $800,000 in railroad fares, about $125,000 in additional expenses. This means that approximately 25,000,000 admissions must be received before the club owners break even in their investments.

You Would Give Considerable To Be Relieved of Your

Rheumatism

even for a little while. Would you not give more to be permanently relieved? You have probably tried a great many things for your Rheumatism without success.

Did you ever try

Ath-lo-pho-ros

the great dissolver of Uric Acid? An excess of Uric Acid in your system is the cause of your pain; this we guarantee Athlophoros will remove. It has done so in thousands of cases and will not fail in yours.

Athlophoros is not a "cure all" but a specific for one disease—Rheumatism. Twenty years' experience warrants the statement that we have the one remedy guaranteed to cure this dread disease. No matter how severe your rheumatism may be, or how long you have been afflicted, Athlophoros will speedily make you well.

FOR SALE BY ALL DRUGGISTS.

THE ATHLOPHOROS CO., New Haven, Conn.

STARR TO OUTLAW.

Charley Starr, the O. & P. leaguer who got a chance with the St. Louis Browns last year and did fairly well will be in the Outlaw league this season. Starr is wanted badly by Harrisburg and Altoona. It is very likely that he will accept the offer of the Altoona team as it is a trifle in advance of what Harrisburg is willing to pay. Should Starr go to Harrisburg it will make four members of the Youngstown team of last season with the Tristate league team in that city. The fact that the Tristate magnates are very eager to gobble up all the O. & P. league men they can get is pretty good evidence that the article of ball played by the teams in this section last year was mighty fast.

HOGAN GOT McCLOSKY.

During the past week Manager Hogan of the Youngstown team signed Charles McClosky, the only rival Walter East of Akron had for second base honors. McClosky, while he played fine ball for Youngstown last year, did not show his true form because of two very unfortunate accidents. Shortly after the season opened McClosky was struck on the head by a pitched ball and nearly put out of the business. He just recovered from his accident when he met with a similar one, and was again placed on the hospital list. The two swats McClosky got on the head took lots of his nerve and ginger and affected his batting.

CAN CUSS THE UMPIRE IN SEVEN LANGUAGES.

"There is one Cleveland base ball player whom I have often envied," said Billy Thomas, the former Youngstown twirler, Sunday, says the Plain Dealer. "The man in question is Fred Businsky, who played with me at Grove City college and afterward caught for Butler, Pa., in the Protective association. Fred is not only a good catcher, but he can talk in seven languages, and more than once when an umpire has called a ball when I cut the plate, I wish I had Fred's linguistic accomplishments. You see, Fred can cuss the arbitrator in six languages that the handler of the indicator cannot understand. Consequently he gets away with it without being fined or put out of the game. Now, with me, when I speak my piece in one language I am done, but Fred can rip 'em off until the game is over without running out of adjectives."

FAN GOSSIP.

Bobby Quinn, the fleet outfielder, will be with Zanesville again. New Orleans wanted him badly.

Ferdy Drumm wants the pennant all right. He has paid out a big bunch of money for Big Bill Miller and Eddie Murphy to Buffalo.

The longest jump in the O. & P. league will be between New Castle and Lancaster, a distance of 255 miles. Otherwise the circuit is compact.

The Dayton Central league team management has fixed a schedule of fines beginning with $5 for each glass of beer before a game and running to suspension for other offenses.

"Lefty" Jackson of Pittsburg, who has signed with Greenville, of the Texas league, almost terminated his baseball career by taking cold baths, while a member of the Ohio Works team.

It is reported that Curt Ellston will not play with Columbus this year, but will again be with Zanesville. "Tacky" Volk says Ellston, who is a scientific batsman, would be valuable to Columbus for his batting abilities alone.

Ed Justice, formerly shortstop for Newark, last year played with Hartford, Conn., and was drafted by Connie Mack of the Philadelphia Athletics, but has again been turned back to Hartford. Justice stands a chance of landing in the New York State league as Manager Drury of Binghampton, is willing to let Hartford have a first baseman in exchange for the young shortstop claiming Columbus, O., as his home. If Justice gets with Binghampton he will be with a hummer, as Drury is getting a fast bunch together.

Ferd Drumm and "Bumps" Anderson have pulled off a strong deal whereby Zanesville secures from Buffalo First Baseman Ed Murphy and Outfielder Bill Miller. The last named who is a Cleveland boy, was a member of the Zanesville aggregation for three seasons, going to Buffalo last summer. Murphy played first base for Sharon and Homestead.

During the last three seasons Leo Fohl, who has signed with Youngstown, has caught 426 games. He is not only a cracking good backstop, but he can bat above .300 year after year. He will probably be the Ohio Works' regular catcher this season.

President Morton is taking his time about selecting the remainder of his umpire staff. Mr. Morton has plenty of material, but the matter of selecting three more men from a bunch of sixty is anything but an easy matter, at least he has found it so. Lavelle, the Cleveland man, and Bannon of Youngstown, appear to be the goods, and if the other three size up as well the O. & P. league ought to be well fixed as to arbitrators.

Zanesville had a chance to sell Centerfielder Quinn to New Orleans, but Drumm desired to keep the star gardener as he is a great favorite in Zanesville.

It looks after all, as if Akron would be the only city that would have a new baseball park. The street car people in Youngstown have purchased a piece of ground which is to be used at some time for baseball purposes, but the present park, which is in the heart of the South Side district in that city, will be retained for another year. Akron's new grounds will cost in the neighborhood of $10,000, but all the other clubs will content themselves with their old camping grounds.

Niles sprang into baseball prominence for a few days last week, rumor having it that that city might get the Lancaster franchise. Lancaster is a Sunday baseball town strong and the backers in past years have always depended on the games on the first day of the week to keep them out of the hole. The men back of it are game, however, and they are the authority for the statement that they will finish the season no matter what happens. President Morton has also given out the information that Niles will not be considered in the O. & P. league for this year.

TURKEY SHOOT AT VANATTA

At Which Sam Burrell was High Average Man and John Kiefer Won a 32 Pound Turkey.

S. E. Burrell, Bud Winse of Utica, and John Kiefer won the high points in an interesting turkey and chicken shoot held at Vanattasburg Tuesday, the shooters being the guests of Frank Locke.

S. E. Burrell won the high average, which was four chickens and a turkey. Bud Wince of Utica came out second best, winning four chickens, while John Kiefer won the prize of the lot, a 32 pound turkey which will be given free to the candidates of the Eagle lodge on March 20.

There was a large number of shooters present from Vanattasburg, Utica, and the adjoining places. Those from Newark who took part were John Kiefer, Charles Schaller, "Bring" Gates, Fred Burrell, Sam Burrell, Frank Catt, George Pinney, John Catt, and Del Tate.

GLOVE CONTEST

Being Planned for Zanesville Sports. A Newark Man is to be One of the "Pugs."

Zanesville sports will see a pretty light weight glove contest in their village during the latter part of March if the present plans do not miscarry. The bout is between Kid Smith of Newark and Al Ducase of Wheeling, W. Va., and the pair will meet at 132 pounds. All arrangements had been made to pull off the fight on Saturday night, March 17, but upon the request of Ducase it was postponed until the following Saturday, the 24th. The winner of the bout will get the purse of $50 and all of the gate receipts.

"CRIMPY" DOESN'T LIKE POOR HOUSE

Says He Couldn't Get Medicine When He Was Sick—Wanted Good Whisky.

"Crimpy" Frazier a police court regular, told Mayor McClery in court at the city prison Wednesday morning that he did not like the county infirmary because the people there never gave him any medicine when he was sick. This statement was made when the mayor suggested a sentence of 25 years to that institution. Crimpy has been giving the police officers a little rest during the past few months during the time he was an inmate of the county home. He was arrested Tuesday afternoon for stealing a barrel from the Standard Oil company. He tried to sell it back to them when he was caught.

He was assessed a fine of $5 and costs and the Mayor told him that he would make arrangements to have him sent back to the infirmary. Crimpy told the court he thought he could stay at the infirmary all right if they sent out a keg of good liquor occasionally.

The Pope has ordered a firm of Florence jewelers to manufacture a crown set with imitation stones for the image of the Virgin in the basilica of the Vatican, in place of the crown containing gems valued at $7,500,000, which is to be deposited in the vaults of the Vatican.

THE BLOOD

THE MOST VITAL FORCE OF LIFE

UPON ITS PURITY DEPEND HEALTH AND HAPPINESS

Just as vigorous health is always an evidence of pure rich blood, so a diseased condition of any part of the system is an unfailing sign that this stream of life is in a weakened or polluted condition. The blood is the most vital force of life, and upon its purity depends not only our health but our happiness, because without the blessing of robust health we cannot enjoy the pleasures nor take advantage of the opportunities of life.

Every part of the body is dependent on the blood for nourishment and strength. The muscles, nerves, bones, sinews, skin and other portions of the system are sustained and enabled to perform their different duties, because they are supplied with nutriment and healthful properties through the circulation. When, however, the body is fed on weak, thin blood the system is deprived of its strength, growth is stunted, disease germs collect and a general impaired condition of the health is the result. In many ways the blood becomes contaminated and polluted. Often the disease tainted blood of parents is transmitted to offspring and their lives are a continual battle against disease. The blood being impure from birth causes the very foundation of health to be weakened, and we see the hereditary taint manifested by sores and ulcers, weak eyes, catarrh of the head, skin diseases and scrofulous affections of various kinds. Coming in contact with infectious diseases is another cause for the poisoning of the blood; we breathe into our lungs the germs and microbes of Malaria, and when these get into the blood in sufficient quantity it becomes a carrier of disease instead of health. Often a sluggish, inactive condition of the system and torpid state of the avenues of bodily waste leaves the refuse and waste matters to sour and form uric and other acids which are taken up by the blood, and Rheumatism or some itching, burning skin disease is the result.

Gentlemen:—S. S. S. has been used in my family for years, and I have a golden opinion of it. Will have no other blood medicine in the house. I do not believe there is a remedy made that can compare with S. S. S. as a blood purifier, alterative and tonic. It purifies and enriches the blood and gives tone and strength to all the members. In other words, it builds up the general health while driving out poisons and impurities. I am a great admirer of S. S. S. because I know it to be all you claim for it. MRS. HATTIE HOYLE.
33 Garfield Avenue, Salem, Ohio.

There is no better index to the character of the blood than the skin. Muddy, sallow complexions, eruptions, splotches, pimples, etc., all show that the blood is loaded with some foreign matter which has rendered it sour and unfit for properly supplying nourishment to the body. There is scarcely any disease that cannot be traced to the blood. Rheumatism, Catarrh, Scrofula, Skin Diseases, Sores and Ulcers, Contagious Blood Poison, etc., are all deep-seated blood disorders, and until this vital fluid is purified they cannot be cured.

For blood troubles of any character S. S. S. is the best remedy that has ever been discovered. This great medicine is made entirely of roots, herbs and barks which possess not only healing, cleansing properties, but building-up, strengthening ingredients, which act as the finest of tonics to the entire system. S. S. S. goes down into the blood and removes any and all poisons, supplies the healthful properties it needs and completely and permanently cures blood diseases of any kind. So thorough is its action that hereditary taints are removed and weak, diseased blood made strong and healthy so that disease cannot remain, and future posterity is born with an untainted blood supply.

S.S.S.

PURELY VEGETABLE

At this season, when the blood has grown sluggish and is filled with the accumulations of bodily refuse, nothing will so quickly cleanse it and restore its healthful properties as S. S. S. It cures Rheumatism, Catarrh, Scrofula, Sores and Ulcers, Skin Diseases, Contagious Blood Poison, etc., and does not leave the slightest trace of the disease for future outbreaks. The whole volume of blood is cleansed and renewed, and the system put in robust, healthy condition after a course of S. S. S. Book on the blood and any medical advice you may desire without charge.

THE SWIFT SPECIFIC COMPANY, ATLANTA, GA.

A WELL KEPT SECRET

Mexican Indians Refuse to Reveal the Place Where They Find Rich Ore.

"Some two weeks ago a Mexican of the buscon class offered to sell me a considerable quanitity of placer gold, which he claimed he had found within 100 kilometers of Tepisco, but he refused to tell where he had got it," said T. G. Gibson at Tepisco, Sonora. "Among this gold was one nugget as large as an ordinary sized marble. A friend of mine bought this gold for $300 and a day or two later sold it for $565.

"It is no uncommon thing to find the buscones of that part of the country with gold for sale. This nugget"—here he exhibited a piece of smoothly worn wash gold of triangular shape and about half an inch long by a little over a quarter of an inch wide, with a piece of quartz running crosswise through it—"I bought from a buscon same three years ago in Tepisco. He had several other pieces of fine gold ore, but as I was not interested in mines I bought this simply for the purpose of making a pin out of it.

"About eight months ago a buscon brought into Tepisco a mule load of silver ore, which he sold for $260 to one of the local ore buyers. All efforts to induce him to reveal the place where he obtained the ore proved of no avail. When he found he was watched by spies of mining men he went back to work upon a little corn ranch that he had in the neighborhood and there he stayed until those watching him got tired. About two months ago he suddenly disappeared and had not been seen there at the time of my departure, two weeks ago. It is my opinion that he is again on the hunt for the mine from which he got the ore. Or, if he knows where it is, he is taking ore out of it on the quiet; for he sold out all his corn and realized on his other crops at a sacrifice before he left.

"It may be that he is taking out denouncement papers. But this I doubt, as an Indian in that country rarely does that, for it means the payment of taxes and incidentally the revealing of the place where the mine is situated. The Indian about there has been so badly treated and cheated that he is afraid of every one and suspicious of even the mining authorities.

"The silver ore which this Indian brought into the town was an oxide almost jet black, running like a great seam through a wide vein of hard lime formation. One of the pieces of ore brought in by the Indian assayed $1,800 to the ton in silver and $1,500 to the ton in gold. Very little of it ran much less. The man who made the assay has tried every means in his power to induce the Indian to tell him where the hidden mine is. But the best he could get out of him was that it is in the north at a considerable distance from Tepisco and that the whole region, which is on the borders of the hot lands, is seamed with veins of silver ore.

"Many buscones have been seen on the hunt for this hidden mine ever since the Indian brought in the famous ore some months ago."—Mexican Herald.

Sore Throat Advice

You don't need to suffer with Sore Throat more than one day—if you use TONSILINE promptly. It is the one remedy that cures Sore Throat in one day. The first dose relieves the pain, a few more doses complete the cure.

If a friend told you this you would certainly try TONSILINE the next time you had Sore Throat. Give these words the same weight and you will have our statement [illegible] true.

A quick, safe, soothing, healing, antiseptic cure for Sore Throat briefly describes TONSILINE.

All druggists, 25 and 50 cents.

The Tonsiline Co. Canton, Ohio.

Dyspepsia is our national ailment. Burdock Blood Bitters is the national cure for it. It strengthens the stomach membranes, promotes flow of digestive juices, purifies the blood, builds you up.

Says Miners Must Recede.

Terre Haute, Ind., Feb. 28.—President J. C. Kolsem of the Indiana Bituminous Operators' association stated that, despite the reports from Pittsburg, Indianapolis and New York, in regard to the coal strike being averted, he does not see how it can be accomplished unless the miners recede from their position. He said he talked over the long-distance telephone with F. L. Robbins and says Mr. Robbins denies that he will meet the miners on any new ground.

Wife's Throats Cut.

Herington Ky., Feb. 28.—Will Arnold and his wife were found with their throats cut at Engineer H. H. Arnold's home here. The husband was dying from his wounds when discovered. The body of the wife indicated that she had been murdered several hours before the discovery.

Professor Langley Dead.

Aiken, S. C., Feb. 28.—S. P. Langley, secretary of the Smithsonian institution, and known as a scientist throughout the world, died here.

Coltsfoot leaves well dried, were smoked in England prior to the introduction of tobacco.

NEWARK BUSINESS COLLEGE.

Day and Night School. Instruction unexcelled, courses of study up to date, accommodations unequalled, methods unsurpassed. Lansing block.

10-2dtf S. L. BEENEY, Prin.

GRANVILLE LINE.

In effect May 1, 1904.

Cars leave Newark for Granville 5:00 a. m. every hour to 11 p. m.

Cars leave Granville for Newark 5:30 a. m. every hour to 11:30 p. m.

Car leaving Newark at 9 a. m. and [illegible] p. m. connect with the northbound T. & O. C. R. R. trains.

Cars leaving Newark at 7:00 a. m. and 4:00 p. m. connect with southbound T. & O. C. R. R. trains.

Sunday schedule same as week day; first car leaving Newark station at 7:00 a. m.

Express car leaves Newark at 3:00 p.m.

J. C. LARASON, Ticket Agent.

H. A. ATHERTON, Superintendent.

S. M. HUNTER. ROBBINS HUNTER.

HUNTER & HUNTER,

Attorneys and Counsellors-at-Law.

Newark, Ohio.

Will practice in Licking and adjoining counties in all the courts, county, state and United States.

Special attention given to collections and the writing of deeds, wills and contracts of all kinds, and to the business of administrators, executors and guardians in the Probate Court.

Office—Hunter & Jones Block, West Side of Public Square. New phone 178.

DR. J. T. LEWIS,

DENTIST.

Office—New Phone 818, 42½ North Third St.; Res. Old Phone 403.

Teeth extracted without pain. Work guaranteed. Office hours 8 to 12 a. m., 1 to 5 p. m. Open Wednesday and Saturday evenings 7 to 8. Other evenings by appointment only.

John David Jones. Roderick Jones.

JONES & JONES,

Attorneys-at-Law.

Practices in all the courts, both State and National. Prompt attention given to wills, conveyancing and administrators and guardians accounts, and all litigations.

No. 14 Lansing House Block, Newark.

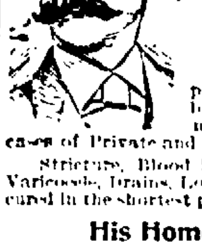

DR. MADDOX

SPECIALIST

Treats & Cures all forms of

DISEASES OF MEN

22 Years Experience
12 Years in Columbus

A Medical Expert whose professional skill is attested by hundreds of cures of the most chronic and obstinate cases of Private and Special diseases.

Stricture, Blood Poison, Nervous Debility, Varicocele, Drains, Loss of Strength and Vitality cured in the shortest possible time.

His Home Treatment

has permanently cured hundreds of cases of Chronic Nervous, Blood, Rectal, Prostatic, Kidney and Bladder diseases at small cost. Treatment causes no loss of time from work. If you can not call, write for particulars and terms. Medicines furnished without extra cost.

Charges Low. Consultation Free.

Office hours—9 a. m. to 8 p. m.
Sundays—10 to 12
Office N. W. Cor. Gay and High Sts. Suite 12
Marzetti Building, Columbus, O.

To-day we want to talk to you about "Catarrh cures"

During the past few months we have been publishing what some of our good friends have called "heart-to-heart talks" on patent medicines.

That name suits us all right—"heart-to-heart talks" is just what we have intended. There can't be anything more serious to a sick man or sick woman than his ailment and the remedies he or she takes to cure it.

Our talks have been "heart-to-heart." Every word we have printed has been written in absolute earnestness and sincerity, and judging from what our customers tell us, we have not been talking in vain. We are convinced that our frankness has been appreciated, and that our suggestions have been welcomed—which naturally encourages us to continue.

To-day, and perhaps for some time to come, we want to talk about that big class of remedies known generally as "catarrh cures."

Broadly speaking these are the patent medicines that have been the chief targets for the attacks of the "Ladies' Home Journal," "Collier's Weekly" and other magazines which are waging such a lively warfare against patent medicine abuses.

As we have pointed out in previous talks, it is not our business to pass judgment on the crusade of these well-known, highly-respected publications. The public alone must be the judge and jury. Our business, as we see it, is to carry in stock a complete line of patent medicines, and to sell those medicines at the lowest possible price.

We sell hundreds—yes, thousands of bottles of so-called "catarrh cures," and know nothing of their ingredients. The manufacturers advertise them, the public demands them; we order them from the manufacturers, and sell them at the lowest price. That is absolutely as far as our knowledge goes. The manufacturer keeps his formula a secret. It may be good, or it may not—we don't know, and we have no means of finding out.

Naturally, we would rather sell a remedy that we know is right—that we can back up with all our reputation for honesty and square-dealing.

And wouldn't you rather buy that kind of a remedy? Wouldn't you rather hold us responsible than to hold no one responsible? We are right here, right where you can get at us every day in the week, right where one false move on our part will bring upon us your condemnation, the loss of your friendship, your patronage, your influence. **Can we afford to tell you anything that you will learn later is not absolutely true?**

Are you not safer in taking our word for the merits of an article, than you are to rely on the printed statement of a patent medicine manufacturer, whom you never even saw and probably never will?

Common sense most emphatically tells you that we cannot afford to depart one hair's breadth from the rigid truth.

None of us can deny that there is such a disease known as "catarrh." Those who have it, or who have had it, know that it is one of the hardest diseases to cure.

Perhaps the worst thing about catarrh is its prevalence. Almost everyone—especially in a climate like ours—has catarrh in some form or another. That is what has made the "catarrh cure" business so profitable. There are so many thousands of cases of the disease and it is so hard to cure, that the patent medicine manufacturers have reaped a harvest in preparing remedies that appeal to this large class of sufferers.

One of the most serious things about catarrh is that it breaks down the system, so that the sufferer becomes a prey to other diseases. This fact has led the proprietors of so many "catarrh cures" to advertise their remedies as a specific for almost every disease under the sun.

We have ONE **catarrh cure** that we are willing to say to you: "We know this is all right. Take it home and use it with the full assurance that if it does not cure you, you can bring it back to us and we will promptly refund your money." That catarrh cure is

Rexall

MUCU-TONE

There is no guess work with us on Rexall Mucu-Tone. *We know what it is made of.*

Not only do we know, *but we will give you a copy of the formula.*

There is no secret about any Rexall remedy—we make them—one thousand of us leading druggists all over America—in our great co-operative laboratories at Boston, Mass. We own the laboratories, and everything in them, and we operate them just as skillfully as our combined brains and money will let us, and just as honestly as honest men know how.

The Ingredients of Mucu-Tone

The chief ingredients of Mucu-Tone are Gentian, Cubebs, Cascara Sagrada, Glycerine, and Sarsaparilla.

Gentian is recognized in medicine as one of the greatest tonics ever discovered. It is the foundation on which Mucu-Tone is built. Gentian combines in high degree the tonic powers of all the known "bitters," with none of the disadvantages applying to them.

Cubebs have long been recognized as a specific in the treatment of all catarrhal conditions. Its action is prompt and its benefits almost invariable. In whatever part of the body the inflamed or diseased condition of the mucous membrane exists, the use of Cubebs has been recommended by the best physicians for many generations.

Cascara Sagrada is especially introduced for its necessary laxative properties.

The combination of these with Glycerine and Sarsaparilla makes Mucu-Tone a remedy that attacks catarrh from every point, gradually restores and rebuilds the diseased tissues to their former health and strength, promotes digestion and creates a normal appetite. Large trial bottle, 50c.

For Sale Only at This Store.

How can you know whether or not you have catarrh?

Well, here are the symptoms that usually indicate its presence. Check them over, and if you have any of them, try a bottle of Rexall Mucu-Tone.

CATARRH OF THE NOSE:—Chilliness—feverishness—passages obstructed—watery discharge and latter thick, yellow and tenacious discharge into the throat—headache—foul breath—weak and watery eyes—and sometimes loss of memory.

CATARRH OF THE THROAT:—Irritation—sensation of heat and dryness—constant hawking—sore throat—and difficult to breathe.

CATARRH OF THE STOMACH:—Dizziness — emaciation — hollow cheeks — sleeplessness—bad dreams—despondent—dull, grinding or sharp, short pains in side and stomach—nausea after eating—shortness of breath—and bitter fluid rising in throat.

CATARRH OF THE INTESTINES:—Dull, grinding pain in bowels—diarrhœa—emaciation—nervousness—and sleeplessness.

CATARRH OF THE LIVER AND KIDNEYS:—Skin drawn and yellow—black specks floating on field of vision—weak and dizzy—dull pain in small of back—and constant desire to urinate.

CATARRH OF THE BLADDER:—Sharp pains in the lower abdomen and a loss of control over urine—constant desire to urinate—burning sensation when urinating—face drawn and pallid—eyes dull—palms of hands and feet damp and clammy.

PELVIC CATARRH:—Constant leucorrhœa—dragging pain in the back and hips, abdomen and thighs—stomach disturbances—skin eruptions—sick headache—female irregularities—and constipation.

HALL'S DRUG STORE

The Rexall Store

CONCESSIONS TO THE MINERS

Independent Operators Are Opposed to the Proposition.

CONFERENCE AT PITTSBURG

Called by Magnate Robbins to Arrange Some Means of Preventing a Strike in the Soft Coal Fields—Turbulent Session Likely—Views of the Owners.

Pittsburg, Pa., Feb. 28.—A conference of bituminous coal operators is being held here, called by Francis Robbins of the Pittsburg Coal company, who was chairman of the scale committee at the Indianapolis convention, to take up the proposition of President Roosevelt that another joint meeting be held to discuss the status of the coal situation, with a view of adopting an agreement that will make a suspension on April 1 unnecessary.

A stormy session was predicted, owing to the attitude of the independent operators, who oppose granting concessions to the miners. The opposition to granting an advance in the miners' wages is said to be based on the fact that the coal trade today is in a worse condition than it was two years ago when the miners accepted a reduction. If there is to be any change at all, the opposition claims that it should be along lines of further reductions rather than for advances.

It was charged by one of the independents that the attitude of the Pittsburg Coal company in the matter had changed during the time since the failure of the joint conference, because of the interference of eastern independents that would be vitally affected by a coal strike. If the independents find that they are strong enough to stand alone in the matter they may decline to enter any such settlement, and the battle will be between the miners, the Pittsburg company and the independents. None of those concerned in the matter would offer any opinion regarding the outcome of the meeting.

Anthracite Situation.

New York, Feb. 28.—Pending a settlement of the controversy between the soft coal operators and miners, in which President Roosevelt has taken a hand, the negotiations with the anthracite operators have apparently been suspended. No meeting between the anthracite operators' subcommittee and the miners' subcommittee took place today, as had been announced, and no other date of meeting has yet been arranged. It is believed by the operators that President Mitchell probably will allow the anthracite question to await a settlement of the bituminous controversy, and that his demands may be affected by the settlement secured in the soft coal fields.

RIOT IN SPRINGFIELD

(Continued From Page 1.)

lynching of Richard Dixon, a negro, in this city two years ago.

Rumors circulated at 1 a. m. that out-of-town troops were on the way to this city had a quieting effect.

Brakeman Davis is in the hospital here with a bullet wound below the heart. Ladd, the negro, hails from Bellefontaine, O., while his companion, Dean, lives in this city.

Sergeant Creager, the policeman hit in the face with a brick, is in a serious condition. The mob stoned and jeered the militiamen, but a show of bayonets sufficed to keep the rioters on the move. The rumor that out-of-town troops were momentarily expected had a quieting effect on the mob.

A call was sent in early for the two local companies of the militia, but they did not arrive until after midnight. At that hour the mob, having spent its fury, cleared the streets, after a show of bayonets, and order was restored.

While the excitement was at its highest, an appeal for aid was sent to Governor Pattison at Columbus and Adjutant General Hughes ordered the militia companies at Dayton, Xenia and Urbana to be sent to this city. Further trouble is expected.

The outbreak was the result of a shooting in the railroad yards in which M. M. Davis, a Columbus brakeman, was perhaps fatally shot by two negroes, Preston Ladd of Bellefontaine, O., and Ed. Dean, of this city

Work of the Mob.

A mob of 1,000 men and boys formed and marched to "The Jungles," a locality inhabited by colored people, with the announced purpose of burning that section. Mayor Todd shortly after 9 o'clock asked that Companies B and E of the Third regiment, Ohio national guard, be called out. The mob soon reached "The Jungles" and battered one house to pieces with stones and posts used as battering rams. A general fire alarm was sounded. The sounding of the gongs served to fill the streets with people and the feeling in the crowds was tense.

The mob entered Kempler's saloon, on East Columbia street, and quickly looted it. Kempler and his wife fled, leaving their three little children asleep in a room over his saloon. The building was riddled with bullets and stones and it was only by the hardest efforts of police and firemen that a way was forced through the mob and the children rescued. After the pillaging of the saloon drunkenness was an added feature of the riot. At 11 o'clock members of the mob broke through a cordon of police and set fire to a house in the "jungles," which was quickly burned down. Sergeant Creager, who had charge of the squad of police, was hit on the head with a brick and seriously wounded.

A request was sent out at 10 o'clock for the military company of Xenia. At midnight six residences which had been fired by the mob were burning fiercely and the police had apparently lost control of the situation. Only six members of the local militia responded to the mayor's call.

The city authorities succeded at 12:15 o'clock in assembling parts of Companies B and E of the Third regiment, O. N. G., which are stationed here.

The authorities believe the two negroes were saved from being lynched only by their removal from the city.

Adjutant General Leaves.

Columbus, O., Feb. 28.—Adjutant General Hughes, on hearing from Major Keifer at Springfield, decided to keep the Columbus troops in readiness at the armory. Major Keifer reported everything quiet, but the adjutant general, in view of what happened two years ago, thought it wise to take all possible precautions. He left for the scene of the rioting with Colonel Worthington Kautzman of his staff on the 6:10 Big Four train to personally examine the situation.

DROPPED DEAD DURING RIOT.

Springfield, Feb. 28.—Conrad Vollmer an aged resident of this city died from excitement during the riot.

NEGRO BANDITS SHOOT AND ROB

Attack an Old Italian Storekeeper, Shoot Four of the Family and Loot the Place.

New Orleans, La., Feb. 28.—Two daring negro highwaymen walked into the isolated store of Frank Botto, an old Italian, at Gross Point, a small town on the Texas & Pacific railroad, and shot Botto and his two sons, 11 and 13 years of age, the latter two being fatally wounded. Mrs. Botto was shot at, but escaped and gave the alarm. While she was gone they robbed the place and escaped. Two armed negroes were arrested at Port Allen and a committee was sent to secure them.

Mission of Detective.

Chicago, Feb. 28.—Detective Edward Burns of the local police force and Edwin Slavin, telephone operator at the Auditorium hotel, left for California to identify, if possible, a man who is now on the Pacific coast as the murderer of William Bate, the chaffeur whose dead body was found in his automobile near Lemont, Ill., November 19, 1904. Bate was called to the Auditorium hotel to receive a passenger who telephoned for him and who called himself "Mr. Dove." They rode away and "Mr. Dove" has never since been seen. Slavin did the telephoning for "Mr. Dove" and is the only person who saw him and Bate ride away together.

Green Trial.

Washington, Feb. 28.—Progress was made in the trial of former State Senator George E. Green of Binghamton, N. Y., on charges of conspiracy in connection with the sale of time-recording clocks to the postoffice department. A letter was introduced showing that Mr. Green had recommended to Perry S. Heath, then first assistant postmaster general, Beavers' promotion from the Brooklyn office to the division of salaries and allowances. The defense objected unless other letters of like character were offered. The court admitted the letter, stating to counsel for the defense that they could cause the others to be produced.

Could Take Her Choice.

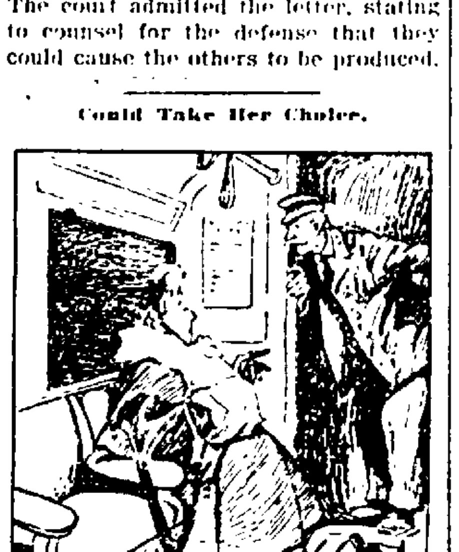

Lady (traveling on an electric railway for the first time)—Conductor, please, which door do I get out by?

Conductor—Whichever you like, mum. The car stops at both ends.—Tatler.

The Missouri Pacific Railway Co., St Louis, Iron Mountain and Southern Railway Co.—Now is the time to visit Hot Springs, Ark. (the great national sanitarium.) Quick time and elegant service via the Iron Mountain Route from St. Louis. Hot Springs Special leaves St. Louis daily 8.01 p. m., arriving at the Springs following morning 8.00. Through Pullman Standard Drawing-room Sleeping car; also free reclining chair car. Low round trip rates, limit of 90 days. For berth reservations, descriptive literature and other information, address H. C. Townsend, G. P. & T. A., St Louis, Mo. A. A. Gallagher, D. P. A., No. 119 Walnut street, Cincinnati, Ohio. 1-8mwf tf

CREW RESCUED AFTER AWFUL SUFFERING

From a Four Masted Schooner Which Stranded Near Cape Henry During Terrible Storm.

Norfolk, Va., Feb. 28.—After a frightful night of suffering, with the life savers unable to reach them the entire crew of the doomed four masted schooner George M. Grant, from Brunswick, Ga., for Perth Amboy, N. J., stranded at Cape Henry, were today rescued by the Norfolk tug Jack Towby. The vessel and cargo will be a total loss.

It was the worst storm in years, the wind bowing 64 miles an hour. Many vessels were in collision, and great damage resulted. There are fears that other schooners were caught in the gale off this coast and foundered at sea. The schooner John Howard sank in Norfolk harbor.

A severe freeze last night killed early spring vegetables, causing heavy loss.

OPERATORS MEET IN PITTSBURG.

Pittsburg, Feb. 28.—Members of the operators' committee of the Interstate Coal Operators' Association met here this morning for the purpose of considering a proposition to hold another conference with the miners on wage disagreement.

TODAY'S MARKETS.

Grain and provision market furnished by F. B. Sinsabaugh, broker room 1, 15 1-2 West Main street.

	Open	High	Low	Clos
Wheat.				
May	82.1	82.1	81.3	81.3
July	81.6	81.6	81.2	81.3
Corn.				
May	43.4	43.4	43.2	43.2
July	44.1	44.1	43.7	43.7
Oats.				
May	30.6	30.6	30.3	30.4
July	29.6	29.6	29.3	29.5
Pork—Provisions.				
May	15.52	15.55	15.40	15.40
July	15.27	15.35	15.25	15.25
Lard.				
May	7.82	7.85	7.82	7.82
July	79.2	89.5	79.2	79.2

LIVE STOCK MARKETS.

Chicago.

(By wire to the Advocate.)

Chicago, Feb. 28.—Todays cattle: receipts 29,000; estimated for Thursday 8,000; market best, 10c higher, others steady. Prime beeves $5.60 @ 6.35; poor to medium $3.85 @ 6.10; stockers and feeders $2.70 @ 4.75; cows and heifers $3.15 @ 5.00; canners $1.50 @ 2.75; texans $3.50 @ 4.50.

Hogs: receipts 22,000; estimated for Thursday 25,000; market 10c higher. Light $6.10 @ 6.35; rough $6.15 @ 6.25; mixed $6.15 @ 6.40; heavy $6.25 @ 6.42 1-2; pigs $5.75 @ 6.25.

Sheep: receipts 22,000; estimated for Thursday 12,000; market strong, 10c higher. Native sheep $3.50 @ 6.10; western sheep $4.25 @ 6.10; native lambs $5.00 @ 7.00; western lambs $5.40 @ 7.00.

Pittsburg.

(By wire to the Advocate.)

Pittsburg, Feb 28.—Today's cattle supply light, market steady. Choice $5.50 @ 5.75; prime $5.20 @ 5.40; good $5.00 @ 5.20; tidy $4.60 @ 4.90; fair $4.10 @ 4.50; common $3.50 @ 4.00; good to choice heifers $4.00 @ 4.40; common to fair heifers $2.50 @ 3.75; cows $2 @ 4; common to good fat bulls $3 @ 4.25; good fresh cows and springers $35 @ 50; common to fair $20 @ 30.

Sheep and lambs: supply light; market slow. Prime wethers $5.75 @ 6; good mixed $5.40 @ 5.65; fair mixed 4.85 @ 5.25; culls and common $2.50 @ 3.50; spring lambs $5.00 @ 7.50; veal calves $8.00 @ 8.25; heavy and thin $4.00 @ 7.00.

Hogs: receipts light, 8 double decks; market active, higher. Prime heavy market active, higher. Yorkers [illegible]; light Yorkers and pigs $6.50 @ 6.55; roughs $5.00 @ 5.20; stags $3.25 @ 4.25.

Retail Local Markets, Feb. 28.

Corrected daily by C. L. Conrad

Country butter	28c
Creamery butter	35c
Flour, per sack	65c to 85c
Potatoes, per bu	90c
Sugar, 25 lb. sack	$1.25
Eggs, per doz	22c
Apples, per peck	60c
Celery	10c
Onions, per bushel	$1.00
Lettuce, per lb	20c

Wholesale Grain, Etc., Feb. 28.

Corrected Daily by C. S. Brown.

Wheat (old) per bushel	85c
Wheat (new) per bushel	85c
Corn, per bushel	50c
Oats (new) per bushel	35c
Bran	$1.10
Hay, per ton (mixed)	$8.00
Hay per ton	$9.00
Straw per ton	$5.00

A specific for pain—Dr. Thomas' Eclectric Oil, strongest, cheapest liniment ever devised. A household remedy in America for 25 years.

If you want the best quality of Carbon Paper at bottom prices, buy it at the Advocate office. 1-22-tf

LOWNEY'S

"Name on every piece."

Lowney's Chocolate Bonbons

are the most delicious and the most perfect confections made.

Every sealed package is warranted to be in prime condition or money refunded.

One thing peculiar to Lowney's candies is that they can be eaten freely; they are pure and wholesome.

Another is that the Lowney *packages are full weight.*

Send for the Lowney Receipt Book.

The WALTER M. LOWNEY CO. BOSTON, MASS.

If you are suffering with corns or bunions you should use

HALL'S PAINLESS CORN CURE

and obtain relief and cure. Price 25c.

Satisfaction guaranteed. Made and sold at HALL'S DRUG STORE.

* *

If your hands and face are chapped, the skin rough and red, a liberal use of HALL'S ROSE LOTION will heal quickly and leave the skin soft, smooth and white. Try it on our guarantee.

◆◆◆◆◆

Hall's Drug Store

10 North Side Square.

Fine Chocolate Candies always fresh.

LIVERITA

THE UP-TO-DATE LITTLE LIVER PILL

Best for Liver, Stomach and Bowels

Large Size 25c Trial Size 10c.

WEST CHEMICAL MFG. CO., Chicago

Sold by All Druggists and at CITY DRUG STORE, NEWARK, O.

BLOOD POISON is the worse disease on earth, yet the easiest to cure WHEN YOU KNOW WHAT TO DO. Many have pimples, spots on the skin, sores in the mouth, ulcers, falling hair, bone pains, catarrh, and don't know it is BLOOD POISON. Send to DR. BROWN, 935 Arch St., Philadelphia, Penn., for BROWN'S BLOOD CURE. $2.00 per bottle; lasts one month. Sold in Newark only by HALL, the Druggist, 10 North Side Square.

IF YOU WANT A TRUSS

We Fit You Before You Pay for It.

Collins & Son.

Druggist

37 NORTH THIRD ST.

JOHN M. SWARTZ,

Attorney-at-Law.

Practices in all courts. Will attend promptly to all business entrusted to him. Special attention given to collections, administration of estates, accounts of administrators, executors, guardians and trustees, carefully stated and attended to. Special facilities for obtaining patents in all countries.

Office over Franklin National Bank

DR. A. W. BEARD,

Dentist.

Office Hours: 8 to 11:30, 12:30 to 5 p. m. Up-to-date methods in dentistry. Filling, Crowning and Bridge Work and Plates of all kinds. All work guaranteed. Extracting a specialty, and as near painless as possible. Gas and Vitalized Air used when desired. 27 Granville street. Old phone, 881. Office first stairway north of Carroll's dry goods store, North Third street.

A. N. BANTON,

ELECTRICAL CONTRACTOR AND SUPPLIES.

Ceiling and desk fans. No. 9 North Third street, with Sayre, the plumber. Citizens phone, office 107; res. 584.

OIL FIELDS BEING DEVELOPED IN AND AROUND LICKING CO.

The E. H. Everett Well on His Farm Near Black Hand Showed at a Depth of 2910 Feet and Will Soon be Shot---Interesting Oil and Gas News.

Oil was struck on the Everett farm near Black Hand Tuesday at the depth of 2910 feet, the well showing a flow of only five barrels, but this, it is expected will be strengthened when the well is shot within a few days.

Contractor Kinsey has been at work on this well for the past 60 days and the cost of this one well, which is in new territory, amounted to $5,000.

Mr. Edward H. Everett, the glass manufacturer, is said to have 11,000 acres of land in the vicinity of Black Hand under lease and this was the first test well to be drilled in this section. Others will doubtless follow in the near future

Mr. Everett now has fully 50 producing gas wells and has, it is said, about 25,000 acres of land under lease.

Mr. A. H. Helsey, the table glassware manufacturer, has extensive gas interests in Union township and vicinity and like Mr. Everett has been very successful in the development of the field. The first fifteen wells Mr. Helsey had drilled all produced good results.

The Wehrle company has been operating on a smaller scale in the gas business but has gone far enough to procure gas for the mammoth West End stove foundry

Comparatively few people in Newark are interested in the natural gas business notwithstanding the fact that Newark is within a few miles of the greatest gas field in the country.

On the other hand the neighboring town of Mt. Vernon is full of gas companies. A handfull of men in Mt. Vernon form a little company scout about and lease a little territory, sink a well and sell the gas at a good profit to one of the large companies Why so many people in Mt. Vernon should go into this business and so few Newark people take advantage of the opportunity to do so can not be answered, but such is the case.

Utica is another town filled with gas stock holders, a large number of people there owning an interest in the Utica Gas company, which is among the winners.

Few people are aware of the fact that 60,000,000 cubic feet of natural gas are pumped each day at the pumping station of the Logan Natural gas company at Bangs, to all parts of the state of Ohio. Most of the gas however, is pumped in the northern part of the state to Fostoria, Findlay and Lorain Other big pumping stations are located at Hemer and Granville

The big gas engines used at the pumping station at Bangs were the first of their kind to be placed in use and they were, as it is said, an experiment. Since they have been installed and operated so successfully, eight engines of the same make have been installed in other gas fields These immense engines are built by the Snow Steam Pump works at Buffalo, N. Y. Three of the engines are now used in the Homer station one at Sugar Grove, one at Pine Grove, and one at Waynesburg, W. Va.

Two engines are constantly running at the Logan station and they are in charge of Superintendent W. C. Towns of Buffalo, N. Y., and Chief Engineer W. V. Wonderly. There are also two assistant engineers employed at the plant Besides the three gas engines at the Logan plant, there has been installed a steam engine, but this is only used when the others are out of working order and steam to the amount of 80 pounds is kept up all the time so that the engine can be started at a moment's notice

The large pumping engines are operated with about three ounces of gas and gas is pumped out of the station at a pressure of 285 pounds. The gas is taken from the wells at a pressure of one hundred pounds. The large engines are operated at such speed that a water cooling system is employed and 12,000,000 gallons of water is used every 24 hours to cool the gas.

This station has an equal in the Homer station, with the exception that the Homer station has not a steam engine The Homer station pumps an equal amount of gas, however, making 120,000,000 cubic feet of gas being drawn out of the Knox county field every 24 hours. With such an amount being drawn each day, the question arises how long will it be until the Licking-Knox county field will be exhausted?

An experienced gas man told the Advocate Tuesday night that he believes the gas at Utica to be good for at least ten more years.

The oil development is just starting in this vicinity Bladensburg has three wells that are producing about 75 barrels a day and small strikes have been made in this county, but the Black Hand well just in with a small flow is the first to be drilled in all that section of the country. Further developments will be awaited with interest.

"I have been somewhat costive, but Doan's Regulets gave just the results desired. They act mildly and regulate the bowels perfectly." George B. Krause, 306 Walnut avenue, Altoona, Pa.

FATALLY BURNED BY FLAMING OIL

Woman Terribly Injured as She Lay in Bed, When, the Lamp Exploded.

Columbus, Feb. 28—As the result of a lamp explosion at 1 o'clock this morning, Mrs. C. H. Gloyd, of 49 East Livingston avenue, while lying in bed was so badly burned that she may die.

Burning oil was thrown all over her as she lay in bed and before the flames could be extinguished she had been injured in a terrible manner.

She was taken to the St. Francis hospital where doubts were expressed as to her recovery. Mrs. Gloyd is the wife of a telegram lineman.

Damage to the house was slight as the fire department arrived before much headway was gained by the flames.

One more week of inventory sale. If you want an overcoat at a 25 per cent reduction, buy it at the Great Western now. 27-1t swlt

All kinds of blank books in stock or made to order at the Advocate Book Bindery. dtf

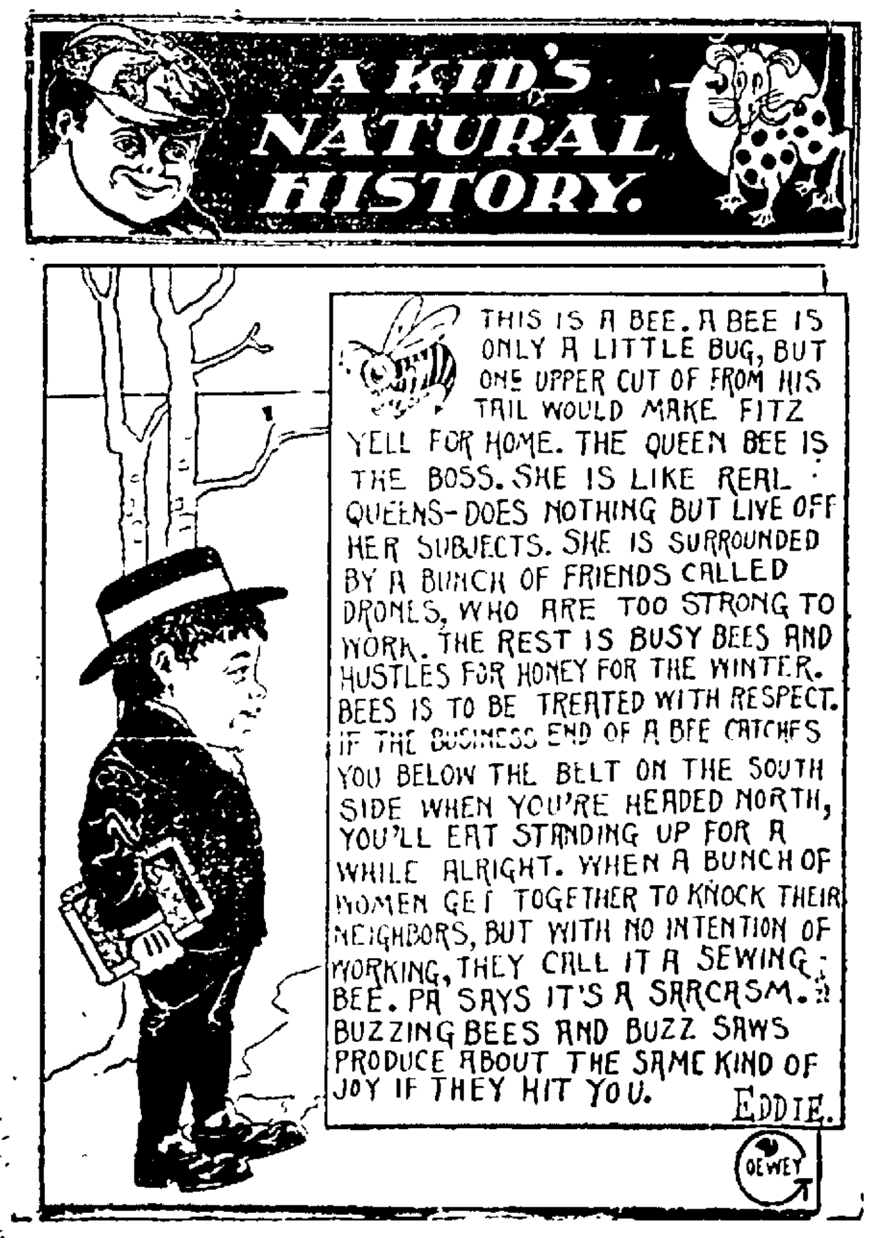
A KID'S NATURAL HISTORY.
THIS IS A BEE. A BEE IS ONLY A LITTLE BUG, BUT ONE UPPER CUT OF FROM HIS TAIL WOULD MAKE FITZ YELL FOR HOME. THE QUEEN BEE IS THE BOSS. SHE IS LIKE REAL QUEENS-DOES NOTHING BUT LIVE OFF HER SUBJECTS. SHE IS SURROUNDED BY A BUNCH OF FRIENDS CALLED DRONES, WHO ARE TOO STRONG TO WORK. THE REST IS BUSY BEES AND HUSTLES FOR HONEY FOR THE WINTER. BEES IS TO BE TREATED WITH RESPECT. IF THE BUSINESS END OF A BEE CATCHES YOU BELOW THE BELT ON THE SOUTH SIDE WHEN YOU'RE HEADED NORTH, YOU'LL EAT STANDING UP FOR A WHILE ALRIGHT. WHEN A BUNCH OF WOMEN GET TOGETHER TO KNOCK THEIR NEIGHBORS, BUT WITH NO INTENTION OF WORKING, THEY CALL IT A SEWING BEE. PA SAYS IT'S A SARCASM. BUZZING BEES AND BUZZ SAWS PRODUCE ABOUT THE SAME KIND OF JOY IF THEY HIT YOU. EDDIE.
DEWEY

REALTY COMPANY

Will Occupy the Wise & Hammond Shoe Store Room North Third Street After March 1.

The Newark Real Estate and Improvement company, which has been occupying rooms at 11 1-2 North Park Place, since the Hayes company took possession of the room at 14 North Park Place, will, move on March 1st to the room at No 40 North Third street until recently occupied by the Wise & Hammond shoe store. This is the room between the Welant bakery and Clouse & Schauweker's millinery store. Manager I. M Phillips is today arranging to take possession of the company's new quarters.

SYNDICATE WILL FORM DIVISIONS

THE GENERAL HEADQUARTERS OF WHICH WILL BE IN COLUMBUS.

The C. N. & Z., and C. B. L. & N. Will Form the Third Division With W. A. Gibbs Superintendent.

Columbus, O., Feb. 28—No definite information has been received yet regarding the reorganization of the Appleyard lines, the Columbus, Buckeye Lake & Newark, the Columbus, Newark & Zanesville and other lines taken over by the Morgan-Dolan-Schoepf syndicate, but there is considerable speculation as to the changes that will be made.

It has been practically admitted that W. Kelsey Schoepf will be the president of the new company and from good authority it is learned that Danna Stevens, general manager of the Cincinnati traction lines, is to be vice president in charge of transportation. It is also said that C. C. Reynolds of Indianapolis, vice president and general manager of several traction lines in Indiana, will be brought to Columbus as general manager of the entire Schoepf system.

To complete the organization, it is said the system will be divided into three divisions over which division superintendents will have supervision. These divisions it is expected, will be as follows: The line from Cincinnati to Dayton, the Dayton, Springfield and Urbana, and the Urbana, Bellefontaine and Northern will form the first division, with a Cincinnati man as superintendent: the Columbus, London and Springfield, the Columbus, Grove City and Southwestern, and the Central Market, the second division with Theodore Stebbins as superintendent, and the Buckeye Lake, the Columbus Newark and Zanesville, and the Zanesville city lines, third division, with W. A. Gibbs as superintendent.

It is expected that Columbus being the most central point for the entire system, will be the general headquarters for the transportation department of the system.

Chinese engineers on Manchurian railways get $12 to $45 gold a month, and Japanese engineers are seeking positions on the Asiatic continent at these prevailing wages.

VICIOUS DOG BIT 9 YEAR OLD BOY

RESIDENTS OF OKLAHOMA COMPLAIN TO POLICE OF DANGEROUS DOG.

Officers Investigate and Will Probably End Career of the Animal, Lad's Arm Lacerated.

A complaint was filed at police headquarters Tuesday afternoon against a vicious dog belonging to a colored family named White living in "Oklahoma." Alfred Kincaide, the nine-year-old son of Matthew Kincaide, was badly bitten Tuesday afternoon as he ran across the street to get a playmate to go to school with him. The big dog ran out of the back yard of the White home and attacked the lad. He was thrown to the street and his left arm badly lacerated by the canine's teeth

Chief of Police Sheridan sent Officers Zergiebel and Carroll to make an investigation Owing to the fact that the owner was away from home, the officers could not shoot the dog, but this will probably be done. The neighbors state that the animal is the terror of the neighborhood and that it is seldom chained up The dog is an ugly looking brute and before the officers entered the yard at the house he commenced barking and snarling.

While returning from this trip, the police found a brindle bull dog on Locust street. A woman, evidently the owner of the dog saw the officers coming up the street and fearing for the safety of her pet, ran to the door and called the animal in the house and locked the door. The dog stood on his forefeet in a big window and watched the officers as they passed the house

RAILROAD RELIEF ASSOCIATIONS SHALL NOT REQUIRE WAIVER

Of the Right to Sue for Damages in Case of Death or Injury---Bill Repealing Inheritance Tax Passed by House---Legislative News.

Columbus, O., Feb. 28.—By a vote of 57 to 46, the house defeated the mooted Bronson bill, providing for uniform primary elections. It was aimed at city and county conventions. The Woodburn measure, reducing the compensation of county auditors for collecting the Dow tax, also met defeat in the house. Mr Van Dusen's bill, providing for depositories for township funds, was lost in the house, then reconsidered and ordered on the calendar.

tax law. The senate previously passed a bill repealing the law, but it was killed by the house committee on taxation, to which it was referred. The passage of a repeal measure was brought about through Lybarger's amendment of the Reed bill that had been favorably reported, raising the exemption under the law. It is expected the house bill will now be accepted by the senate.

The senate passed the Ward bill, providing that no railroad company can maintain a relief association if any of the rules of which shall require any person or employe becoming a member thereof to enter into a contract whereby such person or employe surrenders or waives any right of damage against any railroad company for personal injuries or death.

Bills passed by the senate: S. B., Mr. Crist, allowing receivers of defunct savings and loan associations to pay claims of minors; H. B., Mr. Reynolds, to provide for self-cleaning ash-pan attachments to locomotives and for the safety of employes of railroad companies: S. B., Mr. Brandt, compelling street car and electric lines to maintain closed vestibules in cars of their lines: S. B., Mr. Espy, regulating the conduct of elections making the statute of limitations two years, and providing that an elector cannot be convicted of an attempt to fraudulently vote unless he "knowingly" does so.

Mr. Mahaffey's resolution, requesting senators and representatives in congress to favor a bill providing for a pension for citizen teamsters who served in the civil war, was adopted by the senate.

Bills introduced in senate: Mr. Meck, allowing corporations having a capital stock of $4,000,000 or more to increase the number of directors from fifteen to thirty; Mr. Schmidt, providing that applications for pardon must bear the name of the presiding judge; Mr. Pollock, to provide for the creation of a commission to recommend such changes in the law as may be necessary for the regulation of coal mines in Ohio, commission to consist of nine members appointed by the governor and confirmed by the senate, four to be practical miners, four owners or operators, and one from the office of the chief inspector of mines.

Senator Harper launched several insurance measures. One provides that the superintendent of insurance shall investigate all reports of violation of the laws of the state, take testimony and furnish the same to the prosecution. It also provides for the appointment of a warden to detect violation of the insurance laws. Another provides that no foreign insurance company shall be allowed to do business in Ohio unless it has paid all taxes and penalties assessed against it for violation of laws relating to insurance. If convicted of violations of law, such companies shall forfeit 20 per cent of premiums written in Ohio.

ROBERT LINGAFELTER RELEASED FROM JAIL WEDNESDAY MORNING

Attorney B. G. Smythe returned Tuesday night from Canton, where he appeared on Tuesday before the Circuit court and obtained an order in that court suspending the execution of the sentence in the case of the State of Ohio vs. Robert C. Lingafelter, sentenced to the State Reformatory at Mansfield for forgery in connection with the defunct Homestead Building Association. Young Lingafelter was brought into court by Sheriff Redman at 10:05 o'clock, the bond for $5,000 was signed by Robert C. Lingafelter, Mrs. Harriet E. Smyers, Mrs. Harrietta C. Zeublin and Mrs. Mary Lavin, and at 11:05 o'clock Lingafelter was released from custody.

COLTON RELATES DYNAMITE PLOT

Says He Was Hired to Blow the Bulkhead of the Grand Reservoir For Fifteen Dollars.

Wapakoneta, Feb. 28.—In the very shadows of the Celina court house was formed the plot to destroy with dynamite the bulkhead of the grand reservoir, according to the testimony of Riley Colton, the star witness for the state Tuesday, in the case against Isaac Sheely. In his opening statement to the jury the prosecutor claimed that a number of farmers had banded together and formed a conspiracy to drain the reservoir and hired Colton to do the work, furnishing him with the dynamite.

In 30 minutes Colton told his story how he had had a number of conferences with Isaac Sheely, the alleged agent of the conspirators, how he finally agreed to do the job for $150 and just how the crime was carried out He persuaded Park Wright, another fisherman, to help him. They rowed across the reservoir ten miles from Celina to the St. Mary's end, said Colton tumbling two of the four dynamite sacks into the reservoir on the way. At midnight the two charges were placed on the two gates of the bulkhead, only one exploded Sheely, he said, gave them only $90 in all because the job was not successful.

The cross-examination followed for five hours Colton admitted that he had been in the penitentiary twice, once for burglary and once for grand larceny. He was still under fire when court adjourned.

Long & McCamment, undertakers; phone 459. 10-4-tf

CHARGES FOR OBITUARIES.

Readers will kindly take notice that obituary notices not exceeding 15 lines in length are published without charge Notices exceeding that length are charged for at the rate of 5 cents a line, not counting the first 15 lines. dtf

About 1,200 miles of railways are likely to be constructed in South Africa within the next few years at a cost of $30,000,000.

A GUARANTEED CURE FOR PILES Itching, Blind, Bleeding or protruding Piles. Druggists will refund money if PAZO OINTMENT fails to cure you in 6 to 14 days. mwf

SIX KILLED IN MINE DISASTER

While a Dozen Will Probably Die From Injuries Sustained in an Explosion.

Birmingham, Ala., Feb. 28.—Six men were killed and twelve so badly injured that most of them are expected to die, by an explosion in Little Cahaba mine No. 2 at Piper. The dead: Peter Costello, Steve Memeth, Matt Eltz, John Stone, Louis Yanko, Rich Smith (negro). The mine is owned by the Little Cahaba Coal company, of which J. R. Smith of this city is president. Piper is in Bibb county, in the Blocton field, about sixty miles south of Birmingham. The little settlement is on a spur track of the Birmingham Mineral railroad and is difficult of access by wire communication.

Shake off the grip of your old enemy, Nasal Catarrh, by using Ely's Cream Balm. Then will all the swelling and soreness be driven out of the tender, inflamed membranes. The fits of sneezing will cease and the discharge as offensive to others as to yourself, will be cured when the causes that produce it are removed. Cleanliness, comfort and health renewed by the use of Cream Balm. Sold by all druggists for 50 cents, or mailed by Ely Bros., 56 Warren Street, New York. mwf-tf

LIFE AGENTS

Appeal to New York Legislature, Their Grievances.

New York, Feb. 28.—The Life Underwriters' association of New York decided to send representatives to the legislature at Albany to lay before that body the contention of life insurance agents regarding recommendations of the special legislative insurance committee as to the compensation to be paid to agents. These recommendations, it is declared in a resolution, will practically legislate thousands of honest and able men out of a livelihood and their profession out of existence Not having a hearing before the insurance investigating committee, the agents declare that they should be heard by the legislature.

The great planet Jupiter is farther north now than at any time for the last seven or eight years, and is visible this month throughout the night. The opportunities for studying the largest of the planets are better, therefore, than they ever are, except at long intervals.

GET BUSY

LAST WEEK OF THE DEEPLY CUT PRICES

We have not tried to deceive you but have offered the greatest values in shoes ever offered in our community. We did this to unload our immense stock of shoes before our spring shipments were made and many people have been benefitted by it.

But we still have some great values to give you, and this is positively the last week for them. Do not wait for Saturday for it will be a busy day. Come during the week and you will be better pleased.

Last Chance

The Sample

H. Beckman, Prop., 9 W. Side Sq.

"SOLID AS A ROCK."

If you have any reason to change your bank account see us. We pay 4% interest on deposits.

THE LICKING COUNTY BANK AND TRUST

Vitalized Air and Obtundo

for painless extraction used by us only. Made fresh daily. Recommended by leading physicians for nervous and delicate people. No charge for extraction when artificial teeth are ordered.

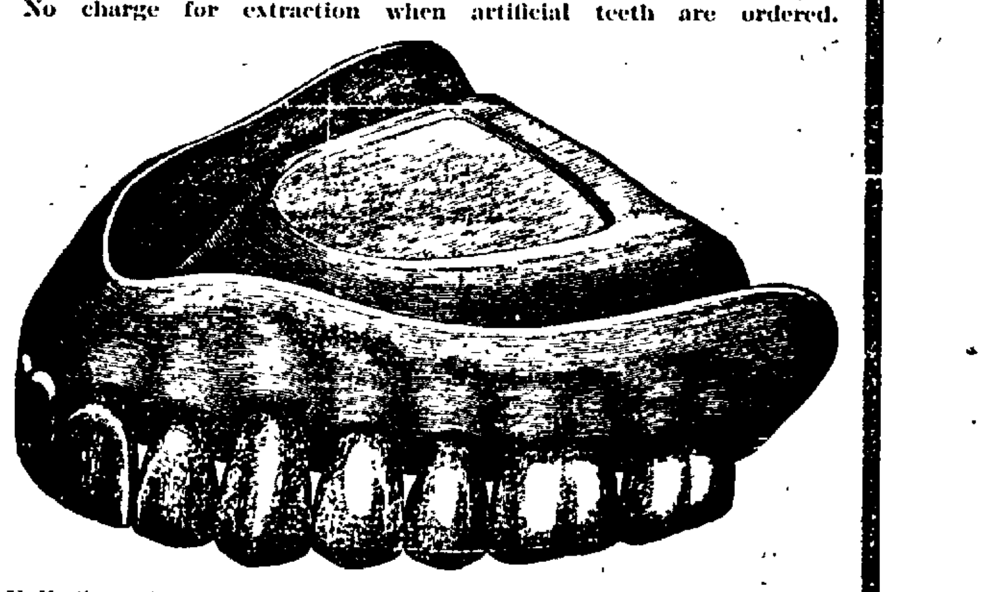

Full Set of Teeth....$5 up
Gold Crown (22k)....$4 up
Fillings .... 50c up
Bridge Work—per tooth $4 up

SHAI & HILL, Dentists

NEXT TO POSTOFFICE—Office Open Evenings and Sundays.

DEPOSITORS

and clients of the Newark Trust Company can rely upon courteous consideration and the very best terms that are consistent with good business methods.

Eery facility and convenience is here, at your serviese.

We invite your account and banking business.

The Newark Trust Company

Doty House Block, Newark.

NONE SUCH MINCE MEAT

TWELVE MILLION PACKAGES LAST YEAR; SOME ONE WAS SATISFIED.

MERRELL-SOULE COMPANY SYRACUSE, NEW YORK

IN 2-PIE 10c PACKAGES.

—TRY THE—

ADVOCATE WANT ADS

They Bring Quick Results.